City of Mingo
103 W Main St
2010 Census Population: 502

City Clerk: Sondra Kenney
Mayor: Gary Bartels
Phone: 641-363-4441

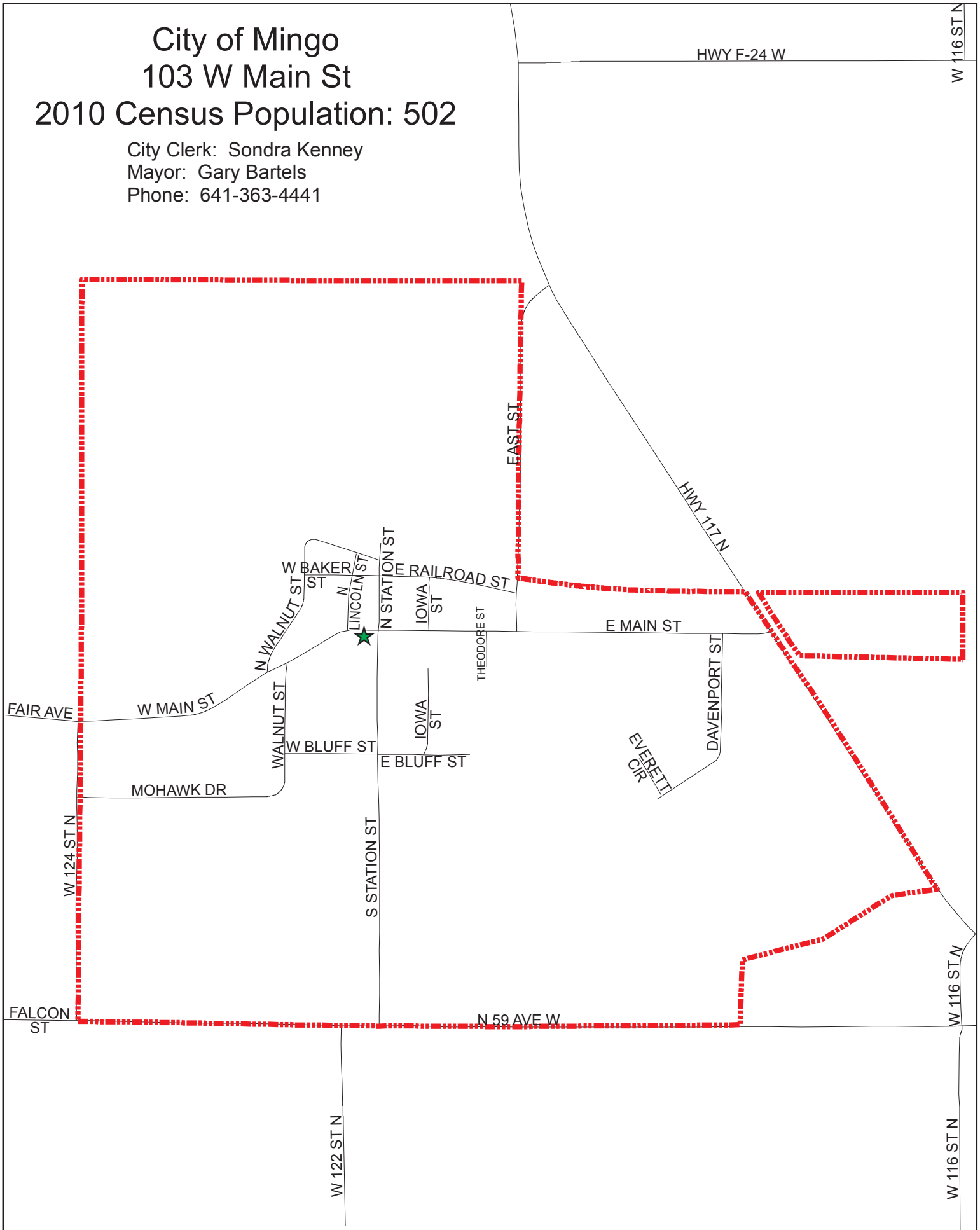

Prepared by the Jasper County GIS Department using the best available data as of 03/21/2013