

Jasper County, Iowa

Joe Brock

Denny Carpenter

Dennis Stevenson

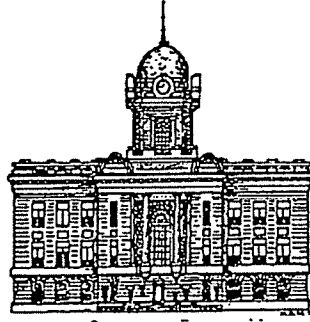

Board of Supervisors
Courthouse
PO Box 944
Newton IA 50208
Phone 641-792-7016
Fax 641-792-1053

JASPER COUNTY BOARD OF SUPERVISORS AGENDA

www.co.jasper.ia.us

July 19, 2016

9:30 a.m.

- Item 1 **Emergency Management – Jim Sparks**
 - a) Resolution to Adopt Jasper County Hazard Mitigation Plan

- Item 2 **Human Resources – Dennis Simon**
 - a) Employee Hiring Resolution – Board of Health
 - b) Employee Hiring Resolution – Veteran's Affairs

- Item 3 **Joe Urias – Mojo Cycling**
 - a) Annie's Ride Benefiting the Mercy Ruan Neuroscience Center on 10/8/16

- Item 4 **Engineer – Russ Stutt**
 - a) Bridge Embargo Resolution
 - b) 28E Agreement with the City of Colfax

- Item 5 **Veteran's Affairs – Chris Chartier**
 - a) Approve Quarterly Report for period ending June 30, 2016

- Item 6 **Resolution approving Transfer Orders 1366 & 1367**

- Item 7 **Approve Perpetual Culvert Easement and Temporary Construction Easement**

- Item 8 **Approve Fireworks Permit**
 - a) Jill Ingraham on 7/24-25/16 & 7/30-31/16

- Item 9 **Approval of Board of Supervisors minutes for 7/12/16**

- Item 10 **Board Appointments**

PUBLIC INPUT & COMMENTS

Resolution #

Purpose: A Resolution to approve and adopt the Jasper County Multi-Jurisdictional Hazard Mitigation Plan.

WHEREAS, the Jasper County Multi-Jurisdictional Hazard Mitigation Plan was presented to the Jasper County Board of Supervisors July 19, 2016; and

WHEREAS, the Jasper County Multi-Jurisdictional Hazard Mitigation Plan was prepared in compliance with the Hazard Mitigation Planning Requirements of the Disaster Mitigation Act of 2000 provided by the Iowa Homeland Security and Emergency Management Division; and

WHEREAS, the Jasper County Multi-Jurisdictional Hazard Mitigation Plan identifies the county's potential hazards in the community; and

WHEREAS, the Jasper County Multi-Jurisdictional Hazard Mitigation Plan includes a profile of hazard events, a vulnerability assessment, evaluation of mitigation goals and a plan maintenance process.

NOW THEREFORE BE IT RESOLVED that the Jasper County Board of Supervisors does hereby approve and adopt the Jasper County Multi-Jurisdictional Hazard Mitigation Plan this 19th day of July 2016.

Denny Stevenson, Chairman
Jasper County Board of Supervisors

July 19, 2016
Date of Signature

Attest: _____
Dennis Parrott
Jasper County Auditor

July 19, 2016
Date of Signature

Resolution 16-

WHEREAS, a position vacancy has been approved for the following appointment by the Board of Supervisors through the Personnel Requisition Process.

NOW, THEREFORE BE IT RESOLVED that the Board of Supervisors approves and certifies the following appointment to the Auditor for payroll implementation:

<u>DEPARTMENT</u>	<u>POSITION</u>	<u>EMPLOYEE</u>	<u>PAY RATE</u>	<u>RANGE/STEP</u>	<u>EFFECTIVE DATE</u>
Board of Health	Home Care Manager	Brenda Steenhoek	\$58,128	R16 DH Step 4	7/25/16

Resolution adopted this 19th day of July 2016

Denny Stevenson, Chairman

Attest:

Dennis Parrott, Auditor

RECORDED IN BOARD OF SUPERVISORS MINUTES
BOOK 21 7/19/16 PAGE

ANNIE'S RIDE – OCTOBER 8, 2016

Hosted by Chris Andrews

Sat Oct 08 2016 - 11:00 AM - 7:00 PM

Newton (Ending), IA

Event Start Address

Iowa Speedway - Newton Iowa
3333 Rusty Wallace Drive
Newton (Ending), IA 50208

Event Type

Party Ride
Expected Attendance
100-499

Central Iowa charity ride benefiting The Mercy Ruan Neuroscience Center.

Our ride(s) will start and end at the Iowa Speedway with laps being made on the actual track. There are 3 distance routes available for riders of all levels: 15 Mile Fun / Family Ride, 40 Mile route and a competitive 80 mile route towards Red Rocks and Pella. All routes will be well marked and return to the Iowa Speedway.

All riders and support vehicles will be located in the infield of the Iowa Speedway the morning of the ride. Access to the infield will begin at 9am on Saturday, October 8th.

We will stage the start of each distance ride for spacing and safety.

- 11am start for the 80 mile route
- Noon start for the 40 mile route
- 1pm start for the 15 mile family route

Each route will return to the speedway for laps around the track and infield activities. Food and beverages will be available including a "Post Ride" concert featuring The Nadas!

Route

Distance

80 miles / 40 miles and 15 mile routes available

Terrain

Rolling Mild Hills

Pace

Moderate (Avg Speed 10-13 mph)

Routes and further information is available on our website at:

<https://www.anniesride.com/Events.aspx>

Click on the route to see a larger view.

15.64 Mile Route

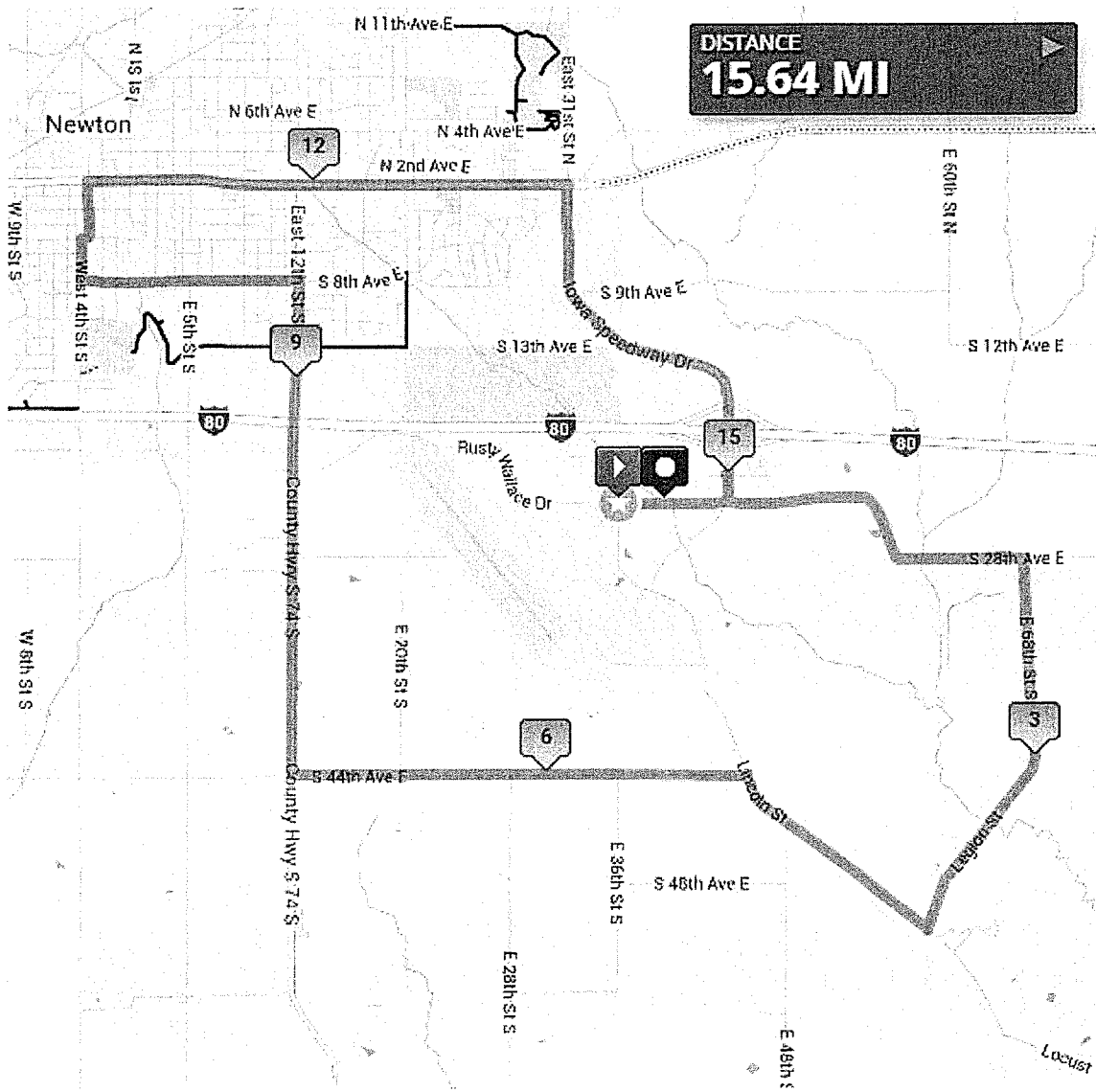

Map My Ride Route Info

42.04 Mile Route

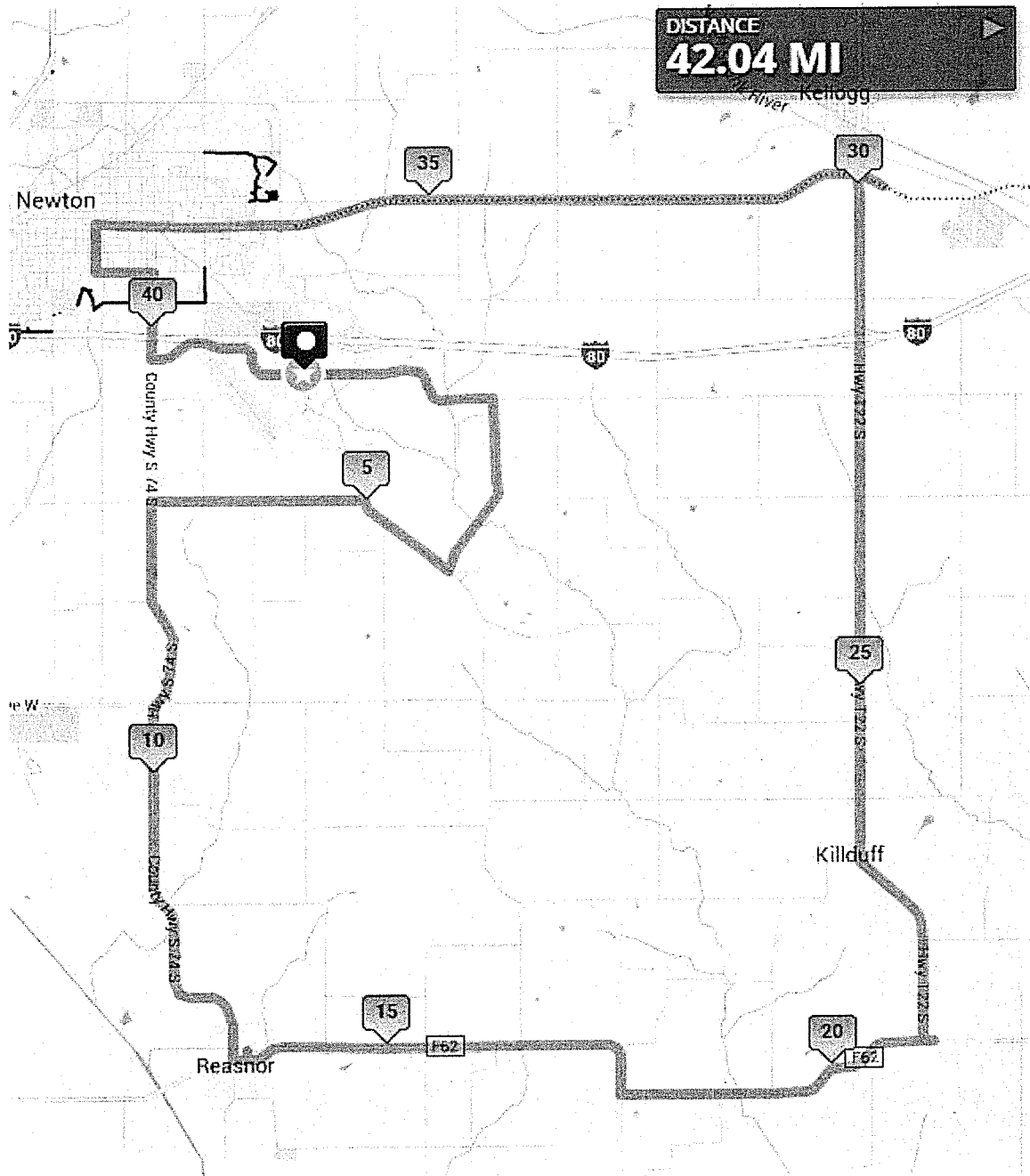

Map My Ride Route Info

82.73 Mile Route

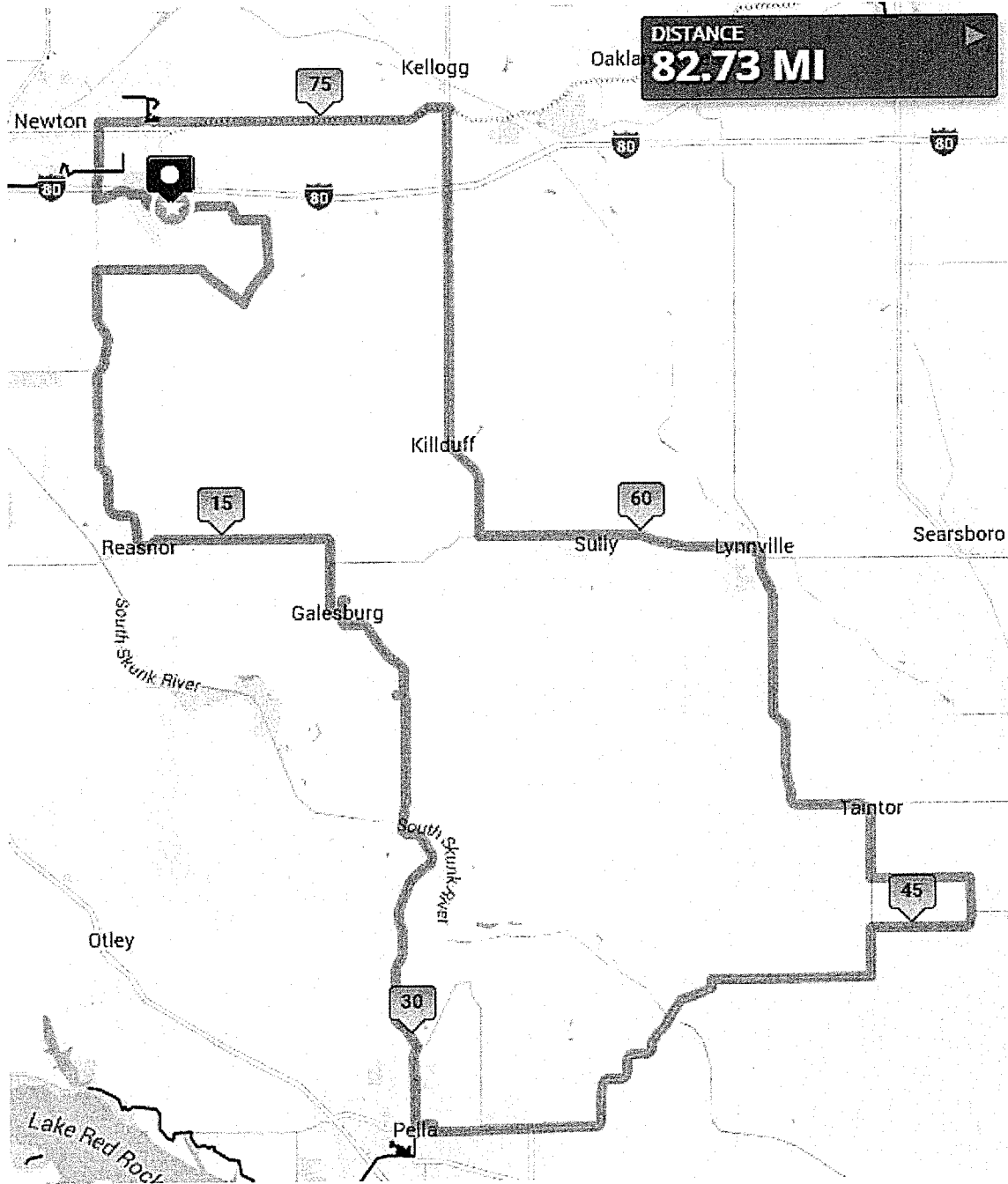

DISTANCE
82.73 MI

Newton Kellogg Oakla
Killduff
Reasnor Sully Lynnville Searsboro
Galesburg
Taintor
Otley
Pella
South Skunk River
Lake Red Rock

75

80

80

15

60

30

45

BRIDGE EMBARGO
RESOLUTION

WHEREAS: The Board of Supervisors is empowered under authority of Sections 321.236 Sub. (8), 321.255 and 321.471 to 321.473 to prohibit the operation of vehicles or impose limitations as to the weight thereof on designated highways or highway structures under their jurisdiction, and

WHEREAS: several bridges require posted weight limitations, an update to posted weight limitation, closure, or removal of posted weight limitations because of inspection by the Jasper County Highway Department or there designated agent.

NOW, THEREFORE, BE IT RESOLVED by the Jasper County Board of Supervisors that vehicle load limits and closures be placed as follows:

YEA: _____

NAY: _____

Approved this 19th day of July, 2016.

Dennis Stevenson, Chairman Board of Supervisors _____

ATTEST : Dennis Parrott, County Auditor _____

PBI No	Weight Limit		PBI No	Weight Limit
A01	LEGAL		C19	LEGAL 421, 535, 635/ALL
A02	LEGAL		C20	VEHICLES
A03	8 TONS		C21	20 TONS
A04	LEGAL		C23	LEGAL
A05	LEGAL		C26	LEGAL
A06	LEGAL		C27	LEGAL
A08	23 TONS		D01	LEGAL
A09	LEGAL		D05	25 TONS
A10	LEGAL		D06	LEGAL
A11	LEGAL		D09	LEGAL
A12	10 TONS		D10	LEGAL
A14	LEGAL		D11	LEGAL
A15	LEGAL		D13	LEGAL
A16	LEGAL		D14	20 TONS
A17	6 TONS		D15	LEGAL
A18	LEGAL		D16	LEGAL
B01	LEGAL		D17	20 TONS
B02	20 TONS		D18	LEGAL
B03	20 TONS		D19	LEGAL
B05	15 TONS		E01	9 TONS
B06	LEGAL		E02	10 TONS
B07	15 TONS		E03	LEGAL
B08	LEGAL		E04	LEGAL
B09	LEGAL		E05	LEGAL
B10	LEGAL		E06	15 TONS
B11	CLOSED		E07	LEGAL
B13	15 TONS		E08	LEGAL
B14	LEGAL		E09	LEGAL
B15	24 TONS		E11	20 TONS
B16	CLOSED		E12	3 TONS
C02	20 TONS		E14	20 TONS
C04	CLOSED		E15	LEGAL
C05	25 TONS		E16	20 TONS
C06	15 TONS		E17	10 TONS
C08	LEGAL		E18	LEGAL
C09	CLOSED/OUT OF SYSTEM		E19	20 TONS
C10	20 TONS		E20	LEGAL
C11	LEGAL		E21	20 TONS
C12	20 TONS		E22	LEGAL
C13	LEGAL		E24	9 TONS
C14	LEGAL		E25	LEGAL
C15	LEGAL		F01	LEGAL
C16	LEGAL		F02	LEGAL
C18	LEGAL		F03	415, 520, 620/ONE TRUCK ON BRIDGE

F04	15 TONS	H10	LEGAL
F05	LEGAL	H11	LEGAL
F06	LEGAL	H12	LEGAL
F07	LEGAL	H13	3 TONS
F09	LEGAL	H14	LEGAL
F10	LEGAL	H15	420, 533, 633
F12	LEGAL	I01	LEGAL
F13	LEGAL	I02	LEGAL
F16	LEGAL	I04	6 TONS
F19	12 TONS	I05	LEGAL ONE TRUCK ON BRIDGE
F20	LEGAL	I07	12 TONS
F21	LEGAL	I08	LEGAL
F31	LEGAL	I09	LEGAL
G01	LEGAL	I10	LEGAL
G02	LEGAL	I11	LEGAL
G03	LEGAL	I12	CLOSED
G04	LEGAL	I13	LEGAL
G05	LEGAL	I15	15 TONS
G06	LEGAL	I16	LEGAL
G09	LEGAL	I17	10 TONS
G10	LEGAL	I18	LEGAL
G11	15 TONS	I19	LEGAL
G12	LEGAL	I20	LEGAL
G13	LEGAL	I21	CLOSED
G15	LEGAL	I22	LEGAL
G18	LEGAL	I23	LEGAL
G19	LEGAL	J01	LEGAL
G21	LEGAL	J02	LEGAL
G22	LEGAL	J03	20 TONS
G25	LEGAL	J05	LEGAL
G27	LEGAL/ONE LANE	J06	LEGAL
G28	24 TONS	J07	LEGAL
G29	LEGAL	J08	15 TONS
G30	LEGAL	J09	LEGAL
G32	LEGAL	J10	LEGAL
G34	LEGAL	J11	LEGAL/ONE LANE
G35	428, 540, 640	J12	LEGAL
H01	LEGAL	J13	LEGAL
H02	20 TONS	J16	LEGAL
H03	21 TONS	J18	LEGAL
H04	LEGAL	J19	LEGAL
H05	LEGAL	J20	LEGAL
H06	LEGAL	J21	LEGAL
H07	LEGAL	K01	LEGAL
H08	LEGAL	K02	LEGAL
H09	LEGAL	K05	20 TONS

K06	LEGAL	M02	LEGAL
K08	LEGAL	M03	LEGAL
K09	25 TONS	M05	LEGAL
K10	27 TONS	M07	5 TONS
K11	420, 530, 635	M10	LEGAL
K13	LEGAL	M11	LEGAL
K14	LEGAL	M12	LEGAL
K15	LEGAL	M13	LEGAL
K19	LEGAL	M14	15 TONS
			424, 536, 640/ALL
K21	LEGAL	M15	VEHICLES
K22	LEGAL	M16	LEGAL
K24	LEGAL	M17	15 TONS
K26	CLOSED	M19	LEGAL
K28	LEGAL	M22	LEGAL
K30	LEGAL	M23	LEGAL
K32	LEGAL	N02	LEGAL
K33	LEGAL	N03	LEGAL
K35	LEGAL	N04	LEGAL
K36	15 TONS	N05	LEGAL
L01	25 TONS	N06	LEGAL
L02	LEGAL	N08	LEGAL
L03	LEGAL	N09	25 TONS
L06	LEGAL	N10	20 TONS
L07	LEGAL	N12	20 TONS
L08	LEGAL	N13	LEGAL
L10	20 TONS	N14	20 TONS
L12	LEGAL	N17	25 TONS
L13	25 TONS	N18	LEGAL
L14	LEGAL	N21	10 TONS
L16	LEGAL	N22	LEGAL
L17	20 TONS	N23	20 TONS
L18	15 TONS	N24	CLOSED
L19	LEGAL	N26	LEGAL
L20	LEGAL	O01	25 TONS
L21	LEGAL	O04	LEGAL
L22	24 TONS	O05	25 TONS
			427, 540, 640/ALL
L24	LEGAL	O06	VEHICLES
L25	20 TONS	O07	LEGAL
L26	CLOSED	O08	LEGAL
L27	LEGAL	O09	LEGAL
			428, 540, 640/ ALL
L28	LEGAL	O10	VEHICLES
			428,540,640/ALL
L29	CLOSED	O11	VEHICLES
L31	20 TONS	O12	LEGAL
M01	LEGAL	O13	LEGAL

O15	LEGAL	R11	25 TONS/NARROW
O17	LEGAL	R13	CLOSED
O18	LEGAL	R15	LEGAL
O19	426/539/640/ALL VEHICLES	R16	CLOSED
O20	LEGAL	R18	15 TONS
O24	LEGAL	R19	LEGAL
O25	LEGAL	R20	20 TONS
P01	20 TONS	R23	LEGAL
P04	LEGAL	R25	LEGAL
P05	LEGAL	S03	LEGAL
P06	LEGAL	S04	25 TONS
P07	LEGAL	S05	LEGAL/CMP
P08	LEGAL	S06	LEGAL
P11	LEGAL	S07	LEGAL
P12	LEGAL/NARROW	S11	20 TONS
P13	CLOSED	S12	LEGAL
P14	LEGAL/CMP	S13	20 TONS
P15	LEGAL	S14	20 TONS
P16	15 TONS	S15	LEGAL
P18	LEGAL	S16	LEGAL/CMP
P21	LEGAL	S18	LEGAL
Q01	LEGAL	S20	LEGAL
Q02	LEGAL	S22	LEGAL
Q03	LEGAL	S23	20 TONS
Q04	CLOSED	S24	20 TONS
Q05	LEGAL	S25	20 TONS
Q06	LEGAL	S26	LEGAL
Q07	CLOSED	S27	LEGAL
Q08	LEGAL	S28	LEGAL
Q09	3 TONS	S30	LEGAL
Q12	ROAD VACATED/REMOVE	S32	LEGAL
Q13	LEGAL	S33	20 TONS
Q14	LEGAL	S34	20 TONS
Q15	LEGAL	S35	LEGAL
Q16	LEGAL	S36	LEGAL
Q17	LEGAL	T01	CLOSED
Q18	LEGAL	T02	LEGAL
Q19	LEGAL	T03	6 TONS
R01	5 TONS	T04	LEGAL
R02	LEGAL	T05	LEGAL
R03	LEGAL	T06	LEGAL
R04	LEGAL	T07	LEGAL
R05	25 TONS	T08	LEGAL
R06	LEGAL	T13	LEGAL
R08	LEGAL	T18	20 TONS
R09	LEGAL	T19	LEGAL
R10	LEGAL	T20	LEGAL

- continued -

T21	15 TONS		
T22	LEGAL		
T23	20 TONS		
T24	415, 523, 623/ONE LANE		
T25	LEGAL		
T26	LEGAL		

**28E Agreement
Maintenance Subgrade Stabilization
and Surfacing**

This agreement made and entered into by and between the City of Colfax, Iowa hereinafter referred to as the City, and Jasper County, Iowa hereinafter referred to as the County.

In accord with Chapter 28E and other relevant sections of the Code of Iowa, the City and County enter into the following agreement regarding maintenance subgrade repair and surfacing of League Road from Highway F-48 proceeding north approximately 1000 feet.

1. Project cost is estimated to be \$80,000.00
2. The ownership of this project is forty percent County and sixty percent City.
3. The County will provide initial funding for the project.
4. The City will reimburse the County for sixty percent of actual project costs upon completion.
5. Survey, design, and inspection will be provided by the County.

IN WITNESS WHEREOF, the City and County have set their hands for the purposes herein expressed, on the dates indicated below.

By _____
Chair, Board of Supervisors

By David E. Mast
Mayor

Date _____

Date 7-12-2016

Attest _____
County Auditor

Attest Nancy Pauls
City Clerk

FY 15/16 Quarterly report

	Description	April	May	June	Quarterly Totals
FEDERAL					
	VA Compensation/Pension Claim Submitted	<u>6</u>	<u>5</u>	<u>6</u>	17
	Survivor Benefits/ Burial Benefits/ Death Pension Applications Submitted	<u>1</u>	<u>0</u>	<u>0</u>	1
	Military Records Ordered (DD214/Awards/Medical Records, etc.)	<u>2</u>	<u>2</u>	<u>0</u>	4
	VA Health Care Benefits applied for	<u>2</u>	<u>3</u>	<u>0</u>	5
	VA Health Care Benefits renewed	<u>0</u>	<u>0</u>	<u>0</u>	0
STATE					
	State Assistance Applications Submitted	<u>0</u>	<u>0</u>	<u>0</u>	0
COUNTY					
	Number of Veterans Assisted by Jasper County	<u>6</u>	<u>4</u>	<u>4</u>	14
	Total Spent on Financial Assistance Provided	<u>\$3,824.81</u>	<u>\$2,399.17</u>	<u>\$1,648.78</u>	\$7,872.76
	Unclaimed Assistance	<u>0.00</u>	<u>0.00</u>	<u>0.00</u>	0.00
	Projected Total	<u>\$3,824.81</u>	<u>\$2,399.17</u>	<u>\$1,648.78</u>	\$7,872.76
	Average per Veteran	<u>\$637.47</u>	<u>\$599.79</u>	<u>\$412.20</u>	\$562.34
Office					
	Phone Calls	325	329	326	980
	Appointments	20	9	12	41
	Walk-in	13	7	3	23
	Outreach events	6	2	10	18

WHO	Code	Total \$	Invoice Date	DATE	ACCRUED	DRIVERS	ADMIN	ASSIST	VOUCHER	GRANT	WHAT	Who Paid
Shred-It Embassy Suites Des Moines Zombie Burger Des Moines DataSpec Inc			31-Mar-16	30-Apr-16			\$39.14				Spring Training	
			21-Apr-16	30-Apr-16			\$996.81				Spring Training	
			20-Apr-16	30-Apr-16			\$40.00				Yetraspac Annual Fee	
			19-Apr-16	3-May-16			\$399.00					

WHO	Code	Total \$	Invoice Date	DATE	ACCRUED	DRIVERS	ADMIN	ASSIST	VOUCHER	GRANT	WHAT	Who Paid	
Thomas Altwood Elaine Bennett Richard Bullock Mary Helms Lelah Main Joe Rogers Linda Schaffer			6-Apr-16	19-Apr-16							422.9 miles	Jasper County RIDE	
			6-Apr-16	19-Apr-16			\$228.37				2 miles	Jasper County RIDE	
			6-Apr-16	19-Apr-16			\$1.08				562.4 miles	Jasper County RIDE	
			6-Apr-16	19-Apr-16			\$303.70				62.1 miles	Jasper County RIDE	
			6-Apr-16	19-Apr-16			\$33.53				61 miles	Jasper County RIDE	
			6-Apr-16	19-Apr-16			\$32.94				83 miles	Jasper County RIDE	
			6-Apr-16	19-Apr-16			\$44.82				171 miles	Jasper County RIDE	
			6-Apr-16	19-Apr-16			\$92.34						

WHO	Code	Total \$	Invoice Date	DATE	ACCRUED	DRIVERS	ADMIN	ASSIST	VOUCHER	GRANT	WHAT	Who Paid
[REDACTED]			4-Apr-16	19-Apr-16							Utilities (Electric)	Alliant Energy
		\$596.00	4-Apr-16	19-Apr-16			\$596.00				Utilities (Electric)	Alliant Energy
		\$943.46	4-Apr-16	19-Apr-16			\$192.41				Shelter (Mortgage)	21st Mortgage Corp
							\$367.97				Shelter (Lot Rent)	Sunrise Terrace
							\$383.08				Utilities (Water)	City of Colfax
		\$288.55	14-Apr-16	3-May-16			\$123.55				Utilities (Electric)	Mid American Energy
			14-Apr-16	3-May-16			\$165.00				Shelter (Rent)	Mid Iowa Motel
		\$496.80	14-Apr-16	30-Apr-16			\$496.80				Shelter (Mortgage)	Frederick Properties LLC
		\$1,000.00	27-Apr-16	17-May-16			\$1,000.00				Shelter (Rent)	Paul Blanchard
		\$500.00	29-Apr-16	17-May-16			\$500.00					

Category	Amount	Total
Last years expenditures	\$0.00	\$0.00
Mileage for Veterans	\$736.78	\$736.78
Admin	\$1,474.95	1474.95
Assistance	\$3,824.81	\$3,824.81
Pending Vouchers	\$0.00	\$0.00
Grant	\$0.00	\$0.00
Total		\$6,036.54

WHO Code Total \$ Invoice DATE ACCRUED DRIVERS ADMIN ASSIST VOUCHER GRANT WHAT Who Paid

Shred-it
Cheap Tickets.com
American Airlines
IACCVSO
Embassy Suites & Hotels
American Airlines

Operational Expenses \$43.06

3-May-16 4-May-16
5-May-16 30-Apr-16
5-May-16 30-Apr-16
25-May-16 14-Jun-16
20-May-16 30-May-16
20-May-16 30-May-16

Apr Shred Svc \$58.99 Trip Ins & Booking Fee Nat Trng Myrtle Beach
\$498.20 National Trng Myrtle Beac American Airlines
2016-2017 Dues IACCVSO Samantha Schaff, Treasurer
\$3,349.15 National Trng Myrtle Beac Embassy Suites
\$50.00 Baggage charge American Airlines

Jack Ayers
Shiley Birkenholz
Richard Bullock
Lori Korte
Leigh Main
Linda Schafer
Cab Services Myrtle Beach
Mr Fish
Barons Steak and Spirits

Driver Expenses

9-May-16 31-May-16 \$41.04 76 Miles Jasper County Ride
9-May-16 31-May-16 \$44.39 82.2 Miles Jasper County Ride
9-May-16 31-May-16 \$47.52 88 Miles Jasper County Ride
9-May-16 31-May-16 \$116.10 215 Miles Jasper County Ride
9-May-16 31-May-16 \$66.96 124 Miles Jasper County Ride
9-May-16 31-May-16 \$137.16 254 Miles Jasper County Ride
20-May-16 30-May-16 \$72.41 Taxi one \$32.06, Sunshine \$40.35
20-May-16 30-May-16 \$100.00 Mr Fish
20-May-16 \$19.89 Food Barons Steak and Spirits
Food

TP1871 \$250.00 13-May-16 15-Jun-16 Assistance \$250.00 Food Assist VR 0223 Faraway Foods
BH0112 \$1,002.00 23-May-16 14-Jun-16 \$590.00 Shelter (Rent) Brookfield Apartments
4-May-16 14-Jun-16 \$142.00 Medical Assist Newton Clinic PC
24-Apr-16 14-Jun-16 \$50.00 Medical Assist The IOWA Clinic
3-May-16 14-Jun-16 \$220.00 Medical Assist Skiff Medical Center
BG3343 \$447.17 20-May-16 14-Jun-16 \$264.43 Utilities (Electric) Mid American Energy
20-May-16 14-Jun-16 \$182.74 Utilities (Water) City of Colfax
LA1715 \$700.00 24-May-16 14-Jun-16 \$700.00 Shelter (Rent) Hunters Run (Cent IA Housing Assoc)

Last years expenditures \$0.00
Mileage for Veterans \$645.47
Admin \$93.06
Assistance \$2,399.17
Pending Vouchers \$0.00
Grant \$3,956.34
Total \$7,094.04

May

WHO	Code	Total \$	Invoice Date	DATE	ACCRUED	DRIVERS	ADMIN	ASSIST	VOUCHER	GRANT	WHAT	Who Paid
Shred It Temple Alum Foundry			2-Jun-16	28-Jun-16			\$43.06				Shred Services (May)	
			16-Jun-16	28-Jun-16			\$6,183.12				Memorial Grave Markers	
Operational Expenses												

Driver Expenses												
Kurt Jackson			1-Jun-16	28-Jun-16			\$171.93				Mileage 299 Miles	Kurt Jackson
Thomas Atwood			1-Jun-16	28-Jun-16			\$73.39				Mileage 135.9 Miles	Jasper County Ride
Richard Bullock			1-Jun-16	28-Jun-16			\$76.68				Mileage 142 Miles	Jasper County Ride
Lori Korte			1-Jun-16	28-Jun-16			\$105.84				Mileage 196 Miles	Jasper County Ride
Larry Pauley			1-Jun-16	28-Jun-16			\$48.60				Mileage 90 Miles	Jasper County Ride
Rex Shahriari			1-Jun-16	28-Jun-16			\$42.12				Mileage 78 Miles	Jasper County Ride

Assistance												
	DM1670	\$760.44	6-Jun-16	8-Jun-16			\$350.00				Shelter (Rent)	Jennifer Ver Huel
							\$352.64				Food Vouchers 224 & 226	Fareway
							\$57.80				Toiletry Voucher 225	Fareway
							\$650.00				Shelter (Rent)	Jessica Mahoney
	RB4398	\$650.00	2-Jun-16	8-Jun-16			\$54.50				Bus Ticket to Omaha	Greyhound Tickets (Credit Card)
	MM079E	\$54.50	30-Jun-16	9-Jun-16			\$183.84				Vouchers 342 & 343	Fareway
	SR6920		17-Jun-16	17-Jun-16								

June	Last years expenditures	Mileage for Veterans	Admin	Assistance	Pending Vouchers	Grant	Total
	\$0.00	\$518.56	\$6,226.18	\$1,648.78	\$0.00	0	8393.52
		\$518.56	6226.18				
				\$1,648.78		0	

Allocation Name	July	August	September	October	November	December	1st Quarter	2nd Quarter	3rd Quarter	4th Quarter	Month	Used	% Used	Remaining	% Remaining
Accrual FY 14-15	\$2,087.92	\$0.00	\$0.00	\$0.00	\$0.00	\$0.00	\$2,087.92	\$0.00	\$0.00	\$0.00	July	\$6,786.85	9.82%	\$62,313.15	90.18%
Mileage for Veterans	\$1,032.50	\$736.96	\$585.09	\$585.09	\$1,460.94	\$1,218.17	\$2,354.55	\$3,194.72	\$3,194.72	\$3,194.72	August	\$6,009.86	8.70%	\$56,303.29	81.48%
Admin	\$39.14	\$580.89	\$38.77	\$658.80	\$889.24	\$151.55	\$658.80	\$1,080.48	\$1,080.48	\$1,080.48	September	\$4,505.23	6.52%	\$51,798.06	74.96%
County Assistance	\$3,627.29	\$4,692.01	\$3,881.37	\$12,200.67	\$3,937.31	\$2,177.08	\$12,200.67	\$7,409.39	\$7,409.39	\$7,409.39	October	\$5,687.49	8.23%	\$46,110.57	66.73%
Pending Vouchers	\$0.00	\$0.00	\$0.00	\$0.00	\$0.00	\$0.00	\$0.00	\$0.00	\$0.00	\$0.00	November	\$3,546.80	5.13%	\$42,563.77	61.60%
Grant	\$0.00	\$0.00	\$0.00	\$0.00	\$0.00	\$0.00	\$0.00	\$0.00	\$0.00	\$0.00	December	\$2,450.30	3.55%	\$40,113.47	58.05%
Total	\$6,786.85	\$6,009.86	\$4,505.23	\$17,301.94	\$5,687.49	\$3,546.80	\$17,301.94	\$11,684.59	\$11,684.59	\$11,684.59	January	\$3,251.35	4.71%	\$36,862.12	53.35%
% used	9.82%	8.70%	6.52%	8.23%	5.13%	3.55%	25.04%	16.91%	16.91%	16.91%	February	\$9,218.20	13.34%	\$27,643.92	40.01%

Allocation Name	January	February	March	3rd Quarter	April	May	June	4th Quarter	Month	Used	% Used	Remaining	% Remaining
Accrual FY 2012	\$0.00	\$0.00	\$0.00	\$0.00	\$0.00	\$0.00	\$0.00	\$0.00	March	\$452.98	0.66%	\$27,190.94	39.35%
Mileage for Veterans	\$503.72	\$354.78	\$370.98	\$1,229.48	\$736.78	\$645.47	\$518.56	\$1,900.81	April	\$6,036.54	8.74%	\$21,154.40	30.61%
Admin	\$39.32	\$563.23	\$82.00	\$684.55	\$1,474.95	\$93.06	\$6,226.18	\$7,794.19	May	\$7,094.04	10.27%	\$14,060.36	20.35%
County Assistance	\$2,708.31	\$3,300.19	\$0.00	\$6,008.50	\$3,824.81	\$2,399.17	\$1,648.78	\$7,872.76	June	\$8,393.52	12.15%	\$5,666.84	8.20%
Pending Vouchers	\$0.00	\$0.00	\$0.00	\$0.00	\$0.00	\$0.00	\$0.00	\$0.00	YTD	\$63,433.16	91.80%	\$5,666.84	8.20%
Grant	\$0.00	\$5,000.00	\$0.00	\$5,000.00	\$0.00	\$3,956.34	\$0.00	\$3,956.34					
Total	\$3,251.35	\$9,218.20	\$452.98	\$12,922.53	\$6,036.54	\$7,094.04	\$8,393.52	\$21,524.10					
% used													

	July	August	September	October	November	December	January	February	March	April	May	June	Used	% Used	Remaining	% Remaining
Wages-Dept Head	\$7,896.96	\$5,398.40	\$4,078.40	\$3,778.40	\$3,371.30	\$5,667.60	\$3,778.40	\$4,243.40	\$4,858.40	\$4,243.40	\$4,243.40	\$4,243.40	\$55,791.46	115.53%	-\$7,501.46	-15.53%
Wages-Commission	\$250.00	\$0.00	\$150.00	\$600.00	\$150.00	\$250.00	\$750.00	\$250.00	\$250.00	\$250.00	\$250.00	\$250.00	\$3,400.00	113.33%	-\$400.00	-13.33%
County Portion	\$606.91	\$397.39	\$307.90	\$319.37	\$258.00	\$415.52	\$324.57	\$306.57	\$353.62	\$306.57	\$306.57	\$306.57	\$4,209.56	47.03%	\$4,741.44	52.97%
IPERS-County Portion	\$695.38	\$482.08	\$364.21	\$337.42	\$292.30	\$506.13	\$337.42	\$378.95	\$433.86	\$378.95	\$378.95	\$378.95	\$4,964.60	47.52%	\$5,483.40	52.48%
Employee Insurance	\$1,416.48	\$1,416.48	\$1,416.48	\$1,416.48	\$1,137.26	\$1,405.18	\$1,405.18	\$1,405.18	\$1,405.18	\$1,405.18	\$1,405.18	\$1,405.18	\$16,639.44	41.70%	\$23,259.56	58.30%
	3.55%	3.55%	3.55%	3.55%	2.85%	3.52%	3.52%	3.52%	3.52%	3.52%	3.52%	3.52%	\$85,005.06	76.87%	\$25,582.94	23.13%
Total Allocation													\$179,688.00			
Total Expended													\$148,438.22	82.61%		
Total Remaining													\$31,249.78	17.39%		
Vouchers													\$1,126.25			
Actual Remaining													\$32,376.03			

YTD

Resolution _____

STATE OF IOWA
Jasper County

}

TRANSFER ORDER

\$320,375.06

Newton, Iowa, July 19, 2016

Doug Bishop, Treasurer, Jasper County, Iowa

Transfer Three hundred twenty thousand three hundred seventy five dollars and 06/100***dollars

From: 0011 - Rural Services
Fund

To: 0020 - Secondary Roads Fund

xxxx-99-0051-000-81400

xxxx-4-99-0051-904000

Account of: Road Use Funds Match

By Order of Board of Supervisors.

NO. 1366

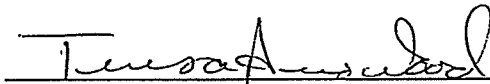

Auditor

Deputy

This transfer is required in order to receive State Road Use Funds.

Transfer for General Fund: periods 1-9 & 1-12 \$131,286.44 (maximum amount)

Transfer for Rural Services: period 12 \$189,088.62

Resolution _____

STATE OF IOWA
Jasper County

}

TRANSFER ORDER

\$499,174.97

Newton, Iowa, July 19, 2016

Doug Bishop, Treasurer, Jasper County, Iowa

Transfer Four hundred ninety nine thousand one hundred seventy four and 97/100***dollars

From: 0040-Local Option Sales
Services Tax Fund

To: Various Funds
(See Below)

xxxx-99-0051-000-81400

xxxx-4-99-0051-904000

Account of: Property Tax Relief Allocation

By Order of Board of Supervisors.

NO. 1367

Teresa Anselmi

Auditor

Deputy

The Local Option Sales & Services Tax Fund is used for property tax relief for the current FY 15-16 budget.

General Basic Fund	100.00%	\$	499,174.97
General Supplemental Fund	0.0%	\$	-
Rural Services Basic Fund	0.0%	\$	-
		\$	<u>499,174.97</u>

Prepared By: Travis J. Paul, Veenstra & Kimm, Inc., 3000 Westown Parkway, West Des Moines, IA 50266 (515) 225-8000
Return To: Veenstra & Kimm, Inc., 3000 Westown Parkway, West Des Moines, IA 50266 (515) 225-8000

Easement No. 2

**PERPETUAL CULVERT EASEMENT AND
TEMPORARY CONSTRUCTION EASEMENT**

KNOW ALL MEN BY THESE PRESENT:

That we, the undersigned, _____ Jasper County, Iowa _____,
of the City of Mingo, County of Jasper, State of Iowa, in consideration of \$ 1.00 _____,
in hand paid by the City of Mingo, Iowa, the receipt of which is hereby acknowledged do
hereby sell, grant and convey unto the City of Mingo, in the State of Iowa, a perpetual
culvert easement and a temporary construction easement under, over, on, through and
across the following described tract.

Perpetual Easement

A perpetual easement located in that part of the Southeast Quarter of the Northwest
Quarter (SE 1/4 NW 1/4) of Section 3, Township 80 North, Range 21 West of the 5th P.M.,
Jasper County, Iowa, conveyed to the Jasper County Conservation Board as described in
Book 974 on Page 178 in the Jasper County Recorder's Office, Jasper County, Iowa. Said
perpetual easement being more particularly described as follows:

Commencing at a point on the West line of Station Street, distant 150 feet
Southwesterly, measured at right angles, from the center line of the main track of
the Wisconsin, Iowa and Nebraska Railway Company (later the Chicago, St. Paul
and Kansas City Railway Company, the Chicago Great Western Railway Company,
and now the Chicago and North Western Transportation Company), as said main
track center line was originally located and established across said Section 3; thence
North 72°47'48" West (all bearings referenced to Grid North Iowa State Plane
Coordinate System South Zone), a distance of 150.00 feet parallel with said original
main track center line, said parallel line being also the Northeasterly line of
Railroad Street to the Southwest corner of that parcel conveyed to Heartland Co-op
as recorded in Book 947 on Page 97 in the Jasper County Records Office, Jasper
County, Iowa, said point being the point of beginning; thence continuing

North 72°47'48" West, a distance of 15.00 feet along said Northwesterly line of Railroad Street to the Southeast corner of that parcel conveyed to Crop Production Services as recorded in Book 2009 on Page 6405 in the Jasper County Recorder's Office; thence North 17°12'12" East, a distance of 16.49 feet along the East line of said parcel; thence South 89°09'23" East, a distance of 15.63 feet to the West line of said parcel described in Book 947 on Page 97; thence South 17°12'12" West, a distance of 20.90 feet along said West line to the point of beginning.

Containing 280 square feet, more or less.

Temporary Easement

A temporary construction easement located in that part of the Southeast Quarter of the Northwest Quarter (SE 1/4 NW 1/4) of Section 3, Township 80 North, Range 21 West of the 5th P.M., Jasper County, Iowa, conveyed to the Jasper County Conservation Board as described in Book 974 on Page 178 in the Jasper County Recorder's Office, Jasper County, Iowa. Said temporary easement being more particularly described as follows:

Commencing at a point on the West line of Station Street, distant 150 feet Southwesterly, measured at right angles, from the center line of the main track of the Wisconsin, Iowa and Nebraska Railway Company (later the Chicago, St. Paul and Kansas City Railway Company, the Chicago Great Western Railway Company, and now the Chicago and North Western Transportation Company), as said main track center line was originally located and established across said Section 3; thence North 72°47'48" West (all bearings referenced to Grid North Iowa State Plane Coordinate System South Zone), a distance of 150.00 feet parallel with said original main track center line, said parallel line being also the Northeasterly line of Railroad Street to the Southwest corner of that property conveyed to Heartland Co-op as described in Book 947 on Page 97 in said Jasper County Recorder's Office; thence North 17°12'12" East, a distance of 20.90 feet along the West line of said parcel described in Book 947 on Page 97 to the Northeast corner of a proposed right-of-way acquisition as shown on Drawing No. ACQ-2 sheet 2, said point being the point of beginning; thence North 89°09'23" West, a distance of 15.63 feet along the North line of said proposed right-of-way to the Northwest corner thereof, said point being on the East line of that property conveyed to Crop Production Services, Inc. as described in Book 2009 on Page 6405 in said Jasper County Recorder's Office; thence North 17°12'12" East, a distance of 31.80 feet along said East line; thence South 85°44'24" East, a distance of 15.39 feet to the West line of said parcel described in Book 947 on Page 97; thence South 17°12'12" West, a distance 30.85 feet along said West line to the point of beginning.

Containing 470 square feet, more or less.

That said easement is granted unto the City of Mingo, Jasper County, Iowa, for the purpose of the construction and installation maintenance of the following described public improvements:

Culvert under
W. Railroad Street

In connection herewith it is specifically agreed that by this easement, the City of Mingo shall have the right to enter upon said premises as shall be necessary to construct, reconstruct, inspect, repair, operate and maintain and service any and all of said improvements and all appurtenances thereto, together with the right to use and operate said improvements as it deems necessary.

The City of Mingo shall restore said described land to a satisfactory condition, after construction and/or maintenance, with grass. The temporary easement shall be for a period of 12 months from the date of construction, at which time it will cease and terminate.

That the grantors do hereby covenant with the said grantee, and successors in interest, that said grantors hold said real estate by title and fee simple; that they have good and lawful authority to sell and convey the same; that said premises are free and clear of all liens and encumbrances whatsoever except as may be hereinabove stated; that said grantors covenant to warrant and defend the said premises against the lawful claims of all persons whomsoever, except as may be above stated.

IN WITNESS WHEREOF WE have hereunto affixed our hands this _____ day of _____, 20____.

JASPER COUNTY, IOWA, GRANTOR

By: _____, Board Chair

Attest: _____, County Auditor

State of Iowa)
) ss
County of Jasper)

On this _____ day of _____, before me, the undersigned, a Notary Public in and for the State of Iowa, personally appeared _____, and _____, to me personally known, and, who, being by me duly sworn, did say that they are the Board Chair and County Auditor, respectively of Jasper County, Iowa; that the seal affixed to the foregoing instrument corporation, by the authority of its Board of Supervisors, under Resolution No. _____ of the Board on _____ day of _____, and that _____, and _____ acknowledged the execution of the instrument to be their voluntary act and dedd and the voluntary act and deed of the corporation by it voluntarily executed.

Notary Public in and for the State of Iowa

PREPARED BY: VEENSTRA & KIMM, INC. - 3000 WESTOWN PARKWAY - WEST DES MOINES, IOWA 50266-1320 - (515) 225-8000

OWNER:
JASPER COUNTY, IOWA

BOOK 974 PAGE 178

EASEMENT DRAWING
FOR PERPETUAL CULVERT
FOR THE CITY OF MINGO, IOWA

ADDRESS:
200 BLOCK
W. RAILROAD STREET
MINGO, IA 50168

PARCEL ID:
06-03-176-007

LINE	BEARING	DISTANCE
L1	N72°47'48"W	15.00'
L2	N17°12'12"E	16.49'
L3	S89°09'23"E	15.63'
L4	S17°12'12"W	20.90'

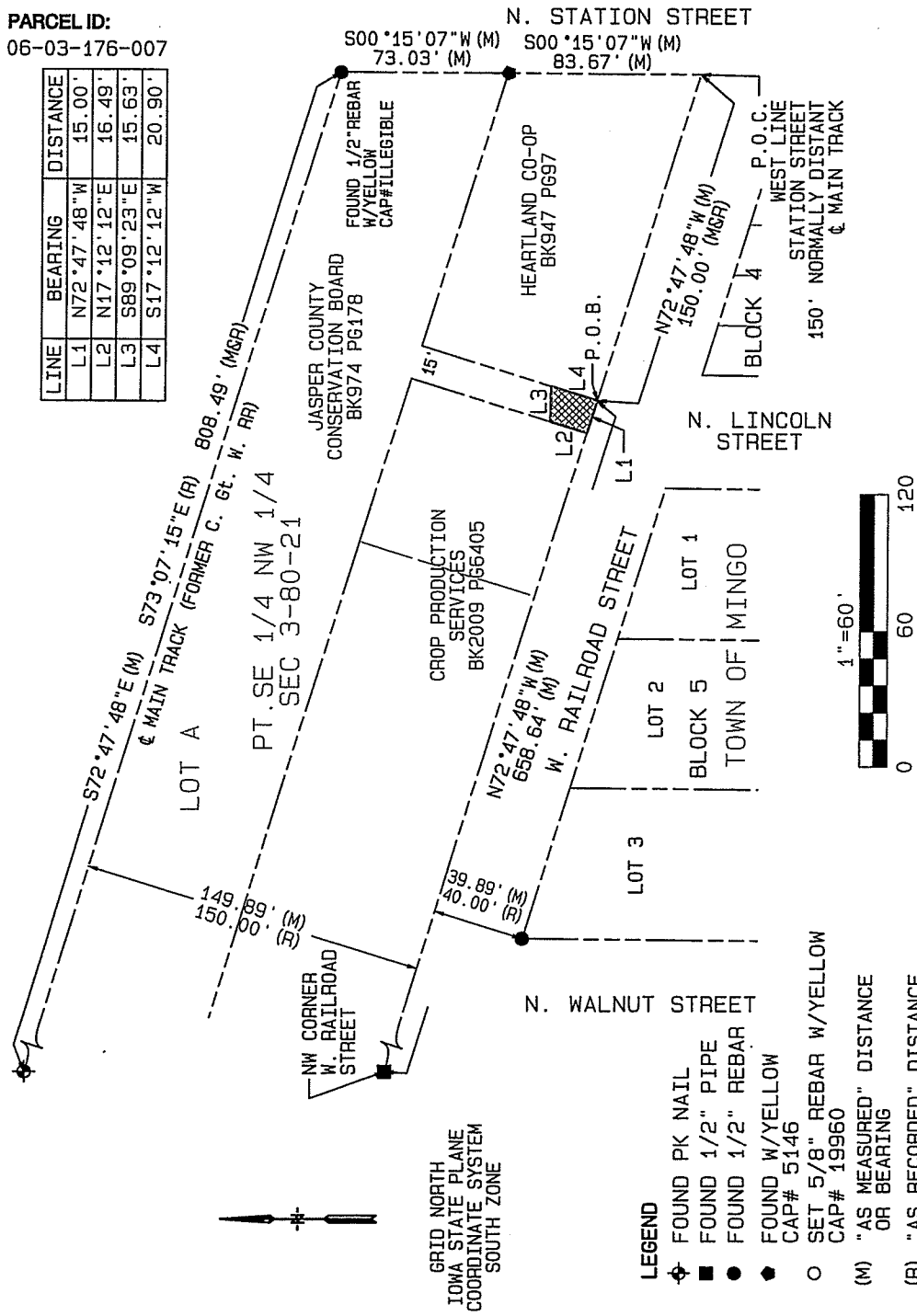

- LEGEND**
- ◆ FOUND PK NAIL
 - FOUND 1/2" PIPE
 - FOUND 1/2" REBAR
 - ◆ FOUND W/YELLOW CAP# 5146
 - SET 5/8" REBAR W/YELLOW CAP# 19960
 - (M) "AS MEASURED" DISTANCE OR BEARING
 - (R) "AS RECORDED" DISTANCE OR BEARING
 - ▨ PERPETUAL EASEMENT 280 SQUARE FEET

SCALE	1"=60'
DRAWN	TJP
CHECKED	BJH
APPROVED	BLY
DATE	04-18-11
A.C.	



PERPETUAL CULVERT EASEMENT
IN PART OF THE SE 1/4 OF THE
NW 1/4 SECTION 3-80-21

3000 Westown Parkway • West Des Moines, Iowa 50266-1320
515-225-8000 • 515-225-7848 (FAX) • 800-241-8000 (WATS)

DWG. NO.	REV 2
	E-2
	1 OF 2
PROJECT	44023

OWNER:
 JASPER COUNTY, IOWA

BOOK 974 PAGE 178

EASEMENT DRAWING
 FOR TEMPORARY CONSTRUCTION
 FOR THE CITY OF MINGO, IOWA

ADDRESS:
 200 BLOCK
 W. RAILROAD STREET
 MINGO, IA 50168

PARCEL ID:
 06-03-176-007

LINE	BEARING	DISTANCE
L1	N17°12'12"E	20.90'
L2	N89°09'23"W	15.63'
L3	N17°12'12"E	31.80'
L4	S85°44'24"E	15.39'
L5	S17°12'12"W	30.85'

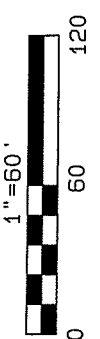
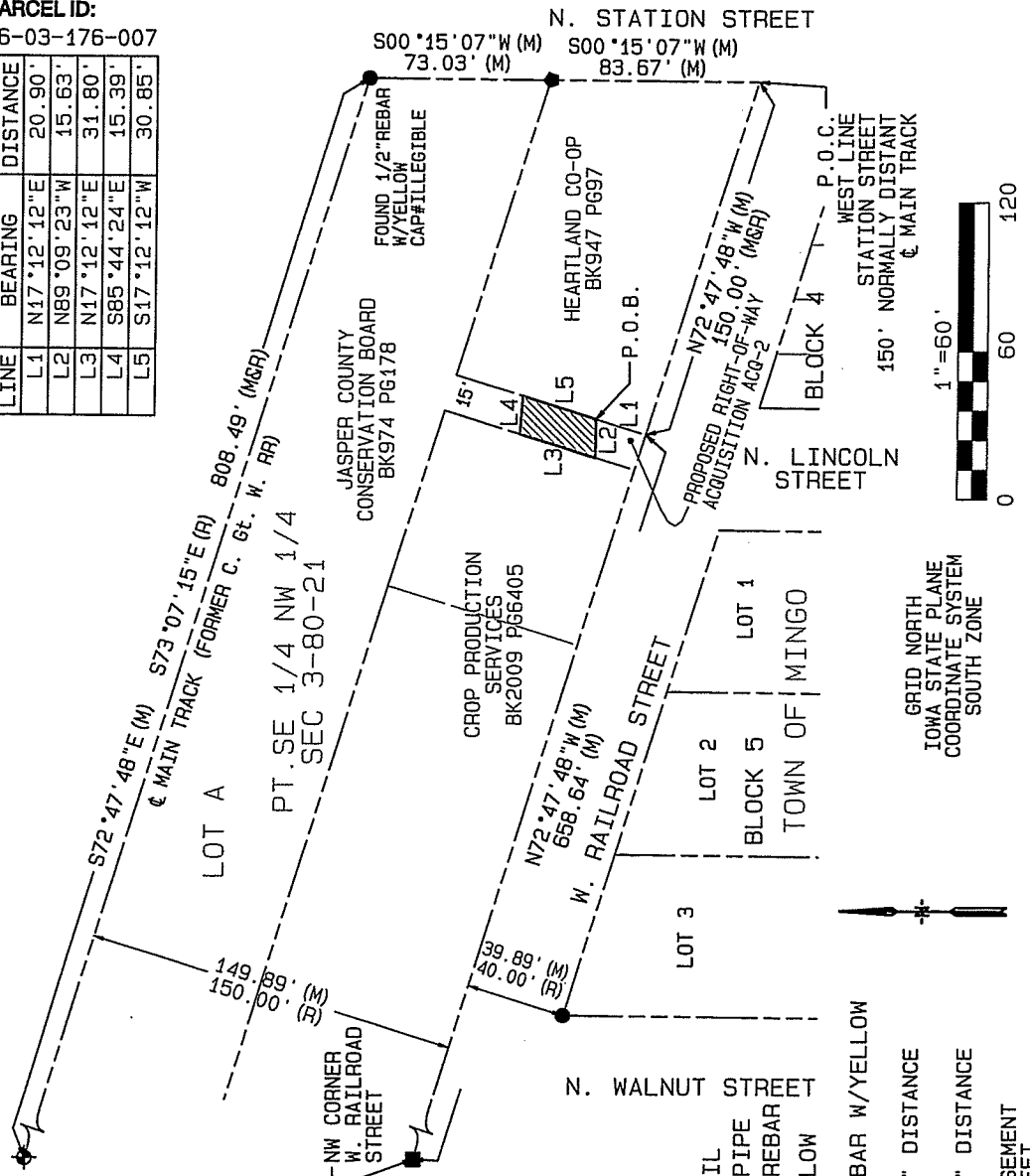

GRID NORTH
 IOWA STATE PLANE
 COORDINATE SYSTEM
 SOUTH ZONE

SUPPORTING DOCUMENTS

BOOK 947	PAGE 97	- DEED
BOOK 2009	PAGE 6405	- AFFIDAVIT
BOOK 974	PAGE 178	- DEED
BOOK 1153	PAGE 286	- PLAT OF SURVEY

- LEGEND**
- ◆ FOUND PK NAIL
 - FOUND 1/2" PIPE
 - FOUND 1/2" REBAR
 - ◆ FOUND W/YELLOW CAP# 5146
 - SET 5/8" REBAR W/YELLOW CAP# 19960
 - (M) "AS MEASURED" DISTANCE OR BEARING
 - (R) "AS RECORDED" DISTANCE OR BEARING
 - ▨ TEMPORARY EASEMENT 470 SQUARE FEET

REV 1 05-11-16: CORRECTED EASEMENT AREA
 REV 2 06-29-16: ADDED PERPETUAL EASEMENT

SCALE	1"=60'
DRAWN	TJP
CHECKED	BJH
APPROVED	BLV
DATE	04-08-16
A.C.	



VEENSTRA & KIMM, INC.

TEMPORARY CONSTRUCTION EASEMENT
 IN PART OF THE SE 1/4 OF THE
 NW 1/4 SECTION 3-80-21

3000 Westown Parkway • West Des Moines, Iowa 50266-1320
 515-225-8000 • 515-225-7848 (FAX) • 800-241-8000 (WATS)

DWG. NO.	REV 2
	E-2
	2 OF 2
PROJECT	44023

FIREWORKS PERMIT

I, Jill Ingraham, do request a fireworks permit for the following date July 24-25 + July 30-31 at the following address 5387 Hwy 117 S, Colfax

Name of Event B-day Celebration

The following person will have possession of and will discharge the fireworks

Ryan Ingraham
(Name of person discharging fireworks)

Approved by Jasper County Board of Supervisors

(Signature-Board Chairperson)

(Date)

INDEMNIFICATION AGREEMENT

That Ryan & Jill Ingraham for and in consideration of the
issuance by the Jasper County Board of Supervisors of a
fireworks permit for the following event B-day Celebration
to be held on the following date July 24-25 & July 30-31

does hereby agree to hold harmless and indemnify Jasper
County, its Officers, agents and employees from all manner of
actions and causes of actions, claims and demands of every kind
and nature whatsoever which may arise as a result of the

applicant Ryan & Jill Ingraham possessing and using fireworks

for the following event B-day Celebration,

on the following date July 24-25 & ~~At~~ July 30-31

Address 5387 Hwy 117 S

City and State Colfax, IA 50054

e-mail address jill.ingraham@hotmail.com

Signature Jill Ingraham

Date of Application 7-11-16

July 12, 2016

Tuesday, July 12, 2016 the Jasper County Board of Supervisors met in regular session at 9:30 a.m. with Supervisors Carpenter, Brock & Stevenson present and accounted for; Chairman Stevenson presiding.

The County Engineer presented to the Supervisors fuel quotes as follows

Diamond Oil \$14,700

Key Cooperative \$26,770.85

Motion by Carpenter, seconded by Brock to approve the purchase of fuel for the Secondary Roads Department from Diamond Oil in the amount of \$14,700.

YEA: BROCK, CARPENTER, STEVENSON

Motion by Carpenter, seconded by Brock to approve the Sheriff's Quarterly Report for the period beginning April 1, 2016 and ending June 30, 2016.

YEA: BROCK, CARPENTER, STEVENSON

Motion by Brock, seconded by Carpenter to approve the Sheriff's Annual Report for FY 2015-16.

YEA: CARPENTER, BROCK, STEVENSON

Motion by Carpenter, seconded by Brock to adopt Resolution 16-51 approving FY 2016-17 appropriations for each of the different offices and departments in accordance with Iowa Code Section 331.434.

YEA: BROCK, CARPENTER, STEVENSON

A complete copy of the resolution is on file in the office of the Jasper County Auditor.

Motion by Brock, seconded by Carpenter to approve the Recorder's Monthly Report for the period beginning June 1, 2016 and ending June 30, 2016.

YEA: CARPENTER, BROCK, STEVENSON

Motion by Carpenter, seconded by Brock to approve the Supervisors minutes for July 5, 2016.

YEA: BROCK, CARPENTER, STEVENSON

Motion by Brock, seconded by Carpenter to appoint Carol Ver Ploeg – Sully, and Shirley Dunsbergen– Lynnville to the Library Board terms to expire 06/30/2020.

YEA: CARPENTER, BOCK, STEVENSON

Motion by, Carpenter, seconded by Brock to adjourn the Tuesday, July 12, 2016 meeting of the Jasper County Board of Supervisors.

YEA: BROCK, CARPENTER, STEVENSON