

# Jasper County, Iowa Board of Supervisors

PO Box 944, Newton, IA Phone: 641-792-7016 Fax: 641-792-1053

**Denny Carpenter**

**Doug Cupples**

**Brandon Talsma**

**November 1, 2022**

9:30 a.m.

[www.jasperia.org](http://www.jasperia.org)

Live Stream: <https://jasper.zoom.us/j/97712718501>

Meeting ID: 977 1271 8501

Dial In: +1-312-626-6799

*- Anyone that has an item on the agenda must appear in person for the Board to consider it. -*

## Pledge of Allegiance



- Item 1**      **Building & Grounds – Adam Sparks**
  - a) Administration Building's Generator Install Price
  
- Item 2**      **Community Development – Kevin Luetters**
  - a) Resolution Approving Plat of Grimm Farm Subdivision
  
- Item 3**      **Engineer – Michael Frietsch**
  - a) 2023 Weed Commissioner Certification Form
  - b) Jasper County Pledge for Updates to Local Road Safety Plan
  
- Item 4**      **Approve Tax Levies payable 2022-2023**
  
- Item 5**      **Approval of Board of Supervisors Minutes for October 25, 2022**
  
- Item 6**      **Board Appointments**

**PUBLIC INPUT & COMMENTS**

---

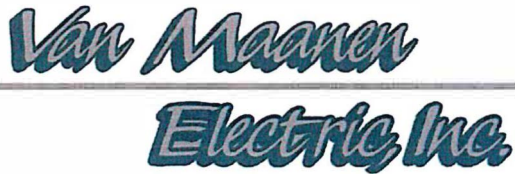

Phone 641-791 WIRE(9473) • Fax 641-791-9484

500 Iowa Speedway Drive  
Newton, IA 50208

10/19/2022

## JASPER COUNTY OFFICE BUILDING GENERATOR

Newton, Iowa

Van Maanen Electric, Inc. scope of work:

- Skilled workmanship and craftsmanship
- Daily clean-up of job site
- Complete install of owner provided generator
- Complete wiring installed in existing underground conduit to ATS-1
- Complete control wiring from generator to ATS-1
- Complete install of remote generator annunciator panel
- Complete install of remote generator emergency stop button
- Complete wiring for generator battery charger out of panel M1
- Complete wiring for generator block heater out of panel M1

Exclusions

- Taxes
- Provide generator
- Provide diesel fuel

**Base Price \$ 18,847.00**

If you have any questions, feel free to call.  
Sincerely,

*Josh Hetzler*

Josh Hetzler  
641-791-9473

RESOLUTION NO. \_\_\_\_\_

**RESOLUTION APPROVING GRIMM FARM SUBDIVISION**

WHEREAS there has been presented to the Jasper County, Iowa Board of Supervisors a plat of certain property located in Jasper County, said plat being designated as GRIMM FARM SUBDIVISION and certified by Jason S. Lowry PLS with Lowry Land Services, LLC.

WHEREAS the property covered by said plat is legally described as follows:

DESCRIPTION OF LOT - 1

That part of the Southwest Quarter of the Southwest Quarter of Section 35, Township 80 North, Range 21 West of the Fifth Principal Meridian, Jasper County, Iowa, described ss follows:

Beginning at the Northeast Corner of the said Southwest Quarter of the Southwest Quarter of said Section 35; thence on an assumed bearing of South 00 degrees 19 minutes 25 seconds West 268.63 feet along the east line of said Southwest Quarter of the Southwest Quarter, and along the west line of Parcel "J" as recorded in Book 2008, Page 3631, in the Jasper County, Iowa, Recorder's Office to the southwest corner of said Parcel "J"; thence South 00 degrees 19 minutes 25 seconds West 326.16 feet along said east line; thence North 63 degrees 27 minutes 08 seconds West 22.42 feet; thence North 76 degrees 29 minutes 36 seconds West 249.10 feet; thence North 56 degrees 30 minutes 15 seconds West 464.67 feet to the west line of said Southwest Quarter of the Southwest Quarter; thence North 00 degrees 33 minutes 45 seconds East 258.39 feet along said west line to the north line of said Southwest Quarter of the Southwest Quarter; thence North 88 degrees 57 minutes 48 seconds East 650.69 feet along said north line to the point of beginning.

Said tract contains 6.83 acres and is subject to a Jasper County Highway Easement over the easterly 0.50 acres thereof.

DESCRIPTION OF LOT - 2

That part of the Southwest Quarter of the Southwest Quarter of Section 35, Township 80 North, Range 21 West of the Fifth Principal Meridian, Jasper County, Iowa, described as follows:

Commencing at the Northeast Corner of the said Southwest Quarter of the Southwest Quarter of said Section 35; thence on an assumed bearing of South 00 degrees 19 minutes 25 seconds West 594.79 feet along the east line of said Southwest Quarter of the Southwest Quarter to the point of beginning; thence South 00 degrees 19 minutes 25 seconds West 475.90 feet along said east line; thence North 89 degrees 59 minutes 07 seconds West 20.06 feet to the present northerly line of Fan Avenue; thence South 31 degrees 08 minutes 12 seconds West 63.35 feet along said northerly line; thence South 74 degrees 12 minutes 09 seconds West 218.74 feet along said northerly line; thence North 00 degrees 19 minutes 25 seconds East 657.87 feet; thence South 76 degrees 29 minutes 36 seconds East 249.10 feet; thence South 63 degrees 27 minutes 08 seconds East 22.42 feet to the point of beginning.

Said tract contains 3.51 acres and is subject to a Jasper County Highway Easement over the easterly 0.22 acres thereof.

DESCRIPTION OF LOT - 3

That part of the Southwest Quarter of the Southwest Quarter of Section 35, Township 80 North, Range 21 West of the Fifth Principal Meridian, Jasper County, Iowa, described as follows:

Commencing at the Northeast Corner of the said Southwest Quarter of the Southwest Quarter of said Section 35; thence on an assumed bearing of South 88 degrees 57 minutes 48 seconds West 650.69 feet along the north line of said Southwest Quarter of the Southwest Quarter; thence South 00 degrees 33 minutes 45 seconds West 258.39 feet to the point of beginning; thence South 56 degrees 30 minutes 15 seconds East 464.67 feet; thence South 00 degrees 19 minutes 25 seconds West 657.87 feet to the present northerly line of Fan Avenue; thence South 74 degrees 12 minutes 09 seconds West 409.31 feet along said northerly line; thence North 00 degrees 33 minutes 45 seconds East 1025.77 feet to the point of beginning.

Said tract contains 7.56 acres.

WHEREAS the plat in all respects conforms to the laws and regulations covering the same.

NOW THEREFORE be it resolved that the plat designated **GRIMM FARM SUBDIVISION** of the above-described property be and the same is hereby approved. The chairman of the board is hereby directed to certify a copy of this Resolution and affix the same to the plat for filing in the office of the Jasper County Recorder.

Approved this \_\_\_\_\_ day of \_\_\_\_\_, 2022

\_\_\_\_\_  
Auditor

\_\_\_\_\_  
Chairman

I, Brandon Talsma, chairman of the Jasper County Board of Supervisors, do hereby certify that the Resolution hereinabove set out is a true and correct copy of a Resolution approved and adopted by the Jasper County Board of Supervisors on the \_\_\_\_\_ day of \_\_\_\_\_, 2022 whereby said board accepted and approved the plat of GRIMM FARM SUBDIVISION.

IN WITNESS WHEREOF, I hereto affix my hand and the seal of Jasper County, Iowa, this \_\_\_\_\_ day of \_\_\_\_\_, 2022.

\_\_\_\_\_  
Notary

# JASPER COUNTY COMMUNITY DEVELOPMENT

CONSISTING OF:

Planning & Zoning Division | Environmental Health Division | Animal Control Division  
315 W 3<sup>rd</sup> St N – Suite 150 Newton, IA 50208 ph.: 641-792-3084

## S-2022-005

A subdivision request has been made to Jasper County Community Development for the Grimm Farm Subdivision located the following parcel: 0635300004.

Signed *Bryndis Lee* Date 10-26-22

Jasper County Zoning Commission recommends that this variance request be not be granted.  
4 Aye 0 Nay

*Liz Sudd*  
Chairperson Jasper County Zoning Commission

### State of Iowa, Jasper County

On this 26 day of October, before me Brett Jennings, a Notary Public in and for the State of Iowa, appeared Larry Sudd to me personally known to be the chairperson of Jasper County Board of Adjustment and that said Variance Request was signed by him/her on behalf of said Jasper County Board of Adjustment. Witness my hand and Notary Seal the day and year above written.

*Brett Jennings*  
Notary in and for the State of Iowa



# APPROVAL OF SUBDIVISION PLAT NAME BY JASPER COUNTY AUDITOR

Date: 10/27/2022

The Jasper County Auditor's Office has reviewed the final plat of:

GRIMM FARM SUBDIVISION

Pursuant to Iowa Code §354.6(2) and §354.11(A-F), we approve of the subdivision name or title and have no objections to this subdivision plat being recorded.

Signed Keyna K. Guthrie  
Real Estate Clerk- Jasper County, Iowa

Signed Demofaris  
Auditor of Jasper County, Iowa

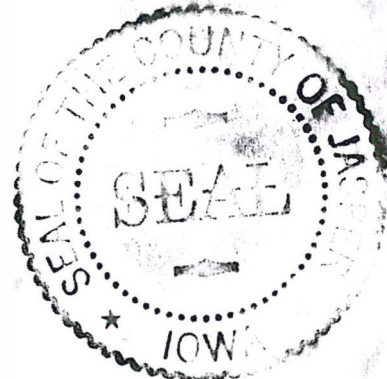



# Jasper County, IA



### Overview



### Legend

- Parcels**
  - Parcel
  - BLL
  - Corporate Limits
  - Political Township
- Roads**
  - Local
  - Primary Highway
  - Secondary Highway
  - Other

<b>Parcel ID</b>	0635300004	<b>Alternate ID</b>	081000	<b>Owner Address</b>	GEAN, BRANDIE
<b>Sec/Twp/Rng</b>	35-80-21	<b>Class</b>	AD		833 FORK ST
<b>Property Address</b>	1127 FORK AVE	<b>Acres</b>	17.6		COLFAX, IA 50054
	COLFAX				
<b>District</b>	PWCMD				
<b>Brief Tax Description</b>	SECTION:35 TOWNSHIP:80 RANGE:21 EAST 1/2 SW SW				
	<i>(Note: Not to be used on legal documents)</i>				

#### Jasper County Data Disclaimer

#### Please Read Carefully

This Jasper County Geographical Information System product contains information from publicly available sources that are subject to constant change. Jasper County makes no warranties or guarantees, either expressed or implied, as to the completeness, accuracy, or correctness of this product, nor accepts any liability arising from any incorrect, incomplete or misleading information contained therein.

The information presented in this product does not replace or modify land surveys, deeds, and/or other legal instruments defining land ownership and use. All drawing components (lines, curves, points, etc.) are created as a representation and should not be construed as actual.

Date created: 10/5/2022  
 Last Data Uploaded: 10/4/2022 7:40:29 PM



**INDEX LEGEND**

COUNTY: JASPER  
SECTION: 35, T-80N, R-21W, SW 1/4 OF THE SW 1/4  
SURVEY FOR: Brandie Gean, Colfax, IA  
OWNERS / SUB DIMDERS:  
Dustin & Brandie Gean, Colfax, IA  
SURVEYOR & SURVEY COMPANY:  
Jason S. Lowry, P.L.S.  
Lowry Land Services, L.L.C.  
752 Diamond Trail Rd., Searsboro, Iowa 50242  
PREPARED BY AND RETURN TO:  
Jason S. Lowry, P.L.S.  
752 Diamond Trail Rd., Searsboro, Iowa 50242  
(641) 521-1160, lowrylandservices@gmail.com

**GRIMM FARM SUBDIVISION**  
**SW 1/4 of the SW 1/4, SEC. 35, T-80N, R-21W**  
**JASPER COUNTY, IOWA**

(SEE PAGE 2 FOR GRAPHICAL REPRESENTATION OF THIS PLAT OF SURVEY)

**DESCRIPTION OF LOT - 1**

That part of the Southwest Quarter of the Southwest Quarter of Section 35, Township 80 North, Range 21 West of the Fifth Principal Meridian, Jasper County, Iowa, described as follows:

Beginning at the Northeast Corner of the said Southwest Quarter of the Southwest Quarter of said Section 35;  
thence on an assumed bearing of South 00 degrees 19 minutes 25 seconds West 268.63 feet along the east line of said Southwest Quarter of the Southwest Quarter, and along the west line of Parcel "J" as recorded in Book 2008, Page 3631, in the Jasper County, Iowa, Recorder's Office to the southwest corner of said Parcel "J";  
thence South 00 degrees 19 minutes 25 seconds West 326.16 feet along said east line;  
thence North 63 degrees 27 minutes 08 seconds West 22.42 feet;  
thence North 76 degrees 29 minutes 36 seconds West 249.10 feet;  
thence North 56 degrees 30 minutes 15 seconds West 464.67 feet to the west line of said Southwest Quarter of the Southwest Quarter;  
thence North 00 degrees 33 minutes 45 seconds East 258.39 feet along said west line to the north line of said Southwest Quarter of the Southwest Quarter;  
thence North 88 degrees 57 minutes 48 seconds East 650.69 feet along said north line to the point of beginning.

Said tract contains 6.83 acres and is subject to a Jasper County Highway Easement over the easterly 0.50 acres thereof.

MEASURED DISTANCE/BEARING - (M)  
RECORDED DISTANCE/BEARING - (R)

**MONUMENTS**

- ▲ - found sec. cor. (pipe, stone, etc.)
- - set - 5/8" x 18" rebar with pink plastic cap P.L.S. 22291
- - no monument found or set
- - found lot cor.(I.D.O.T. R.O.W. rail, unless otherwise noted)



I hereby certify that this land surveying document was prepared and the related survey work was performed by me or under my direct personal supervision and that I am a duly Licensed Land Surveyor under the laws of the State of Iowa.

My license renewal date is 12/31/2023

Pages covered by this seal: 1 - 3

**PRELIMINARY PLAT FOR REVIEW**

Jason S. Lowry                      Iowa Lic. No. 22291                      Date

**LOWRY LAND SERVICES, L.L.C.**                      752 DIAMOND TRAIL RD., SEARSBORO, IOWA 50242, 641-521-1160



**GRIMM FARM SUBDIVISION**  
**SW 1/4 of the SW 1/4, SEC. 35, T-80N, R-21W**  
**JASPER COUNTY, IOWA**



**LEGEND**

- Subdivision Boundary
- - - Jasper County Highway Easement
- - - Building Setback  
 Front - 60' from R.O.W.  
 Side - 30'  
 Rear - 50'
- EE - Existing Entrance
- PE - Proposed Entrance

**OWNER / SUBDMR**

Dustin & Brandie Bean  
 833 Fork St.  
 Colfax, IA 50054

**SURVEYOR**

Jason S. Lowry, P.L.S.  
 Lowry Land Services, L.L.C.  
 752 Diamond Trail Rd.  
 Searsboro, Iowa 50242

NW COR.  
 of the  
 SW 1/4  
 of the  
 SW 1/4,  
 SEC. 35.  
 Found 1/2"  
 rebar.

Measured Distance/Bearing - (M)  
 Recorded Distance/Bearing - (R)  
 Zoned: Agriculture (A), Ag Dwelling (AD)

SEC. COR. TO SEC. COR. = S 68° 57' 48" W - 1301.38

NE COR.  
 of the  
 SW 1/4  
 of the  
 SW 1/4,  
 SEC. 35.  
 Found 5/8" rebar.  
 P.O.B. LOT 1  
 P.O.C. LOTS 2 & 3

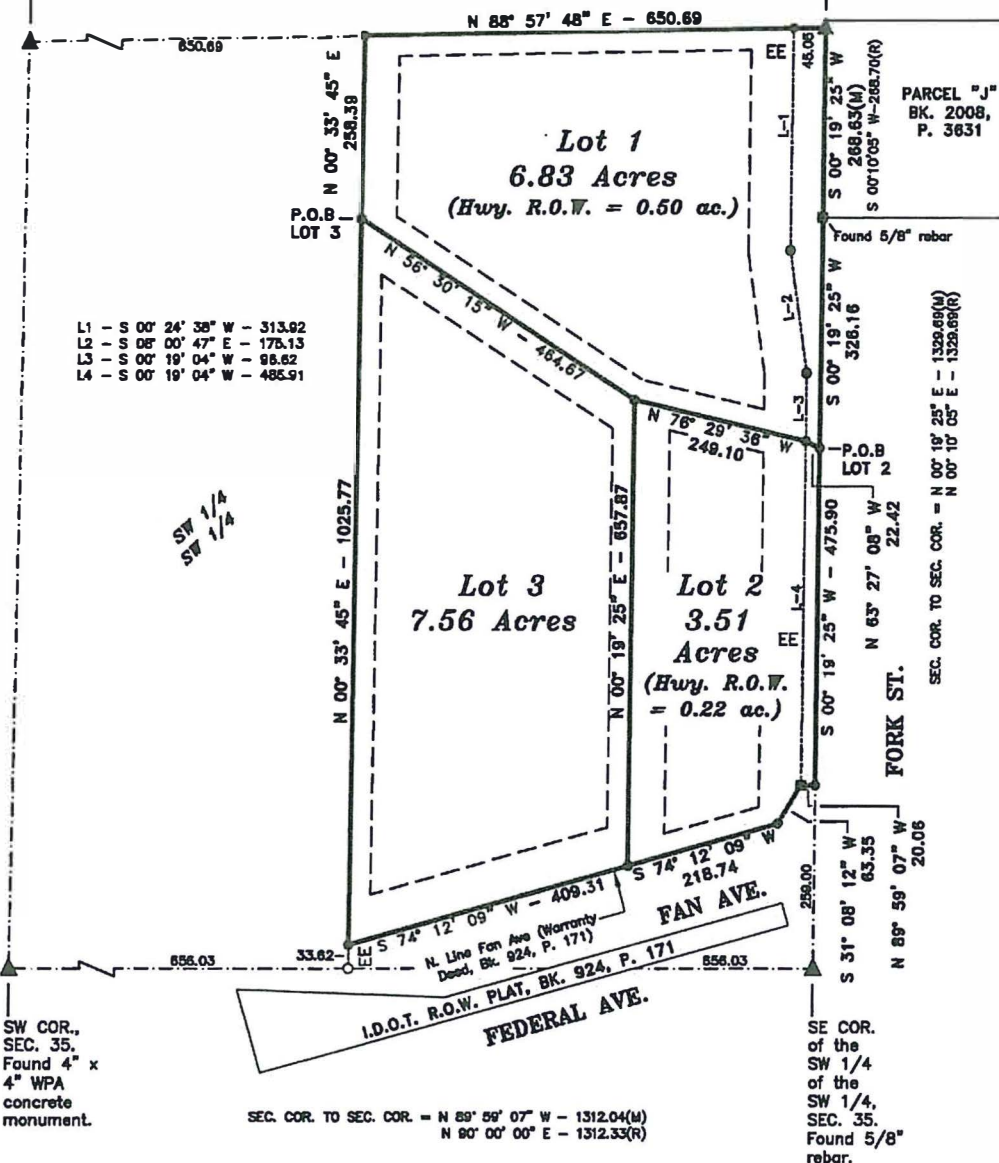

**GRIMM FARM SUBDIVISION**  
**SW 1/4 of the SW 1/4, SEC. 35, T-80N, R-21W**  
**JASPER COUNTY, IOWA**

DESCRIPTION OF LOT - 2

That part of the Southwest Quarter of the Southwest Quarter of Section 35, Township 80 North, Range 21 West of the Fifth Principal Meridian, Jasper County, Iowa, described as follows:

Commencing at the Northeast Corner of the said Southwest Quarter of the Southwest Quarter of said Section 35;  
thence on an assumed bearing of South 00 degrees 19 minutes 25 seconds West 594.79 feet along the east line of said Southwest Quarter of the Southwest Quarter to the point of beginning;  
thence South 00 degrees 19 minutes 25 seconds West 475.90 feet along said east line;  
thence North 89 degrees 59 minutes 07 seconds West 20.06 feet to the present northerly line of Fan Avenue;  
thence South 31 degrees 08 minutes 12 seconds West 63.35 feet along said northerly line;  
thence South 74 degrees 12 minutes 09 seconds West 218.74 feet along said northerly line;  
thence North 00 degrees 19 minutes 25 seconds East 657.87 feet;  
thence South 76 degrees 29 minutes 36 seconds East 249.10 feet;  
thence South 63 degrees 27 minutes 08 seconds East 22.42 feet to the point of beginning.

Said tract contains 3.51 acres and is subject to a Jasper County Highway Easement over the easterly 0.22 acres thereof.

DESCRIPTION OF LOT - 3

That part of the Southwest Quarter of the Southwest Quarter of Section 35, Township 80 North, Range 21 West of the Fifth Principal Meridian, Jasper County, Iowa, described as follows:

Commencing at the Northeast Corner of the said Southwest Quarter of the Southwest Quarter of said Section 35;  
thence on an assumed bearing of South 88 degrees 57 minutes 48 seconds West 650.69 feet along the north line of said Southwest Quarter of the Southwest Quarter;  
thence South 00 degrees 33 minutes 45 seconds West 258.39 feet to the point of beginning;  
thence South 56 degrees 30 minutes 15 seconds East 464.67 feet;  
thence South 00 degrees 19 minutes 25 seconds West 657.87 feet to the present northerly line of Fan Avenue;  
thence South 74 degrees 12 minutes 09 seconds West 409.31 feet along said northerly line;  
thence North 00 degrees 33 minutes 45 seconds East 1025.77 feet to the point of beginning.

Said tract contains 7.56 acres.

SURVEYOR'S NOTE

The present established centerline of Fork Street does not follow the 1/4 1/4 section line. Long standing fences along Fork Street were found to be 66 feet apart and therefore used as best evidence to establish the west line of Fork Street.



## 2023 COUNTY WEED COMMISSIONER CERTIFICATION FORM

For the County of: Jasper

**Weed Commissioner's Contact Information:**

Name <b>Steve Hodnett</b>	Year Appointed <b>2023</b>
Mailing Address <b>910 N 11th Ave E</b>	Telephone <b>641-831-4900</b>
City, Zip Code <b>Newton IA 50028</b>	Alternate Telephone <b>641-792-5862</b>
Email Address <b>shodnett@jasperia.org</b>	Pesticide Certificate # <b>41060</b>

**Signed:** \_\_\_\_\_ **Date:** \_\_\_\_\_  
Chair/President, County Board of Supervisors

Attest: \_\_\_\_\_  
Dennis K Parrott, County Auditor

**PLEASE RETURN THIS FORM TO:**

**IOWA DEPARTMENT OF AGRICULTURE AND LAND STEWARDSHIP  
State Weed Commissioner  
2230 South Ankeny Boulevard  
Ankeny, IA 50023-9093**

**317.3 Weed commissioner -- standards for noxious weed control.**

The board of supervisors of each county may annually appoint a county weed commissioner who may be a person otherwise employed by the county and who passes minimum standards established by the department of agriculture and land stewardship for noxious weed identification and the recognized methods for noxious weed control and elimination. The county weed commissioner's appointment shall be effective as of March 1 and shall continue for a term at the discretion of the board of supervisors unless the commissioner is removed from office as provided for by law. The county weed commissioner may, with the approval of the board of supervisors, require that commercial applicators and their appropriate employees pass the same standards for noxious weed identification as established by the department of agriculture and land stewardship. The name and address of the person appointed as county weed commissioner shall be certified to the county auditor and to the secretary of agriculture within ten days of the appointment. The board of supervisors shall fix the compensation of the county weed commissioner and deputies. In addition to compensation, the commissioner and deputies shall be paid their necessary travel expenses. At the discretion of the board of supervisors, the weed commissioner shall attend a seminar or school conducted or approved by the department of agriculture and land stewardship relating to the identification, control, and elimination of noxious weeds.

The board of supervisors shall prescribe the time of year the weed commissioner shall perform the powers and duties of county weed commissioner under this chapter which may be during that time of year when noxious weeds can effectively be killed. Compensation shall be for the period of actual work only although a weed commissioner assigned other duties not related to weed eradication may receive an annual salary. The board of supervisors shall likewise determine whether employment shall be by hour, day or month and the rate of pay for the employment time.



## JASPER COUNTY PLEDGE

In this pledge, I formalize Jasper County's support for the goals in Iowa's 2019-2023 Strategic Highway Safety Plan (SHSP) and the overall vision of Zero Fatalities on Iowa's public roadways. Zero Fatalities is already the personal goal of every road user. Implementation of the safety strategies outlined in this Local Road Safety Plan (LRSP) will help road users keep that personal goal of staying safe while driving, walking, or riding on Jasper County's roadways. Jasper County has shown that dedication to proven safety programs and projects can reduce traffic fatalities and serious injuries. Jasper County is committed to enhancing existing programs that work and implementing the safety strategies outlined in the LRSP to continue to drive down fatalities and serious injuries. In accordance with the LRSP, Jasper County will continue to take the necessary steps to improve safety on the county's roadways in order to realize our goal of zero traffic fatalities by 2040.

---

Brandon Talsma, Chairman of the Board

Jasper County Board of Supervisors

---

Attest: Dennis K Parrott,  
Jasper County Auditor



Jasper County

# Tax Rate Summary Sheet

Taxing year 2021

**City Districts**

District Code	District Name	Total Levy	County	Assessor	Area School	School	City	City Ag	Other
BXBX	BAXTER CITY	41.115690	7.087510	0.227430	0.694480	17.484160	15.455080	0.000000	0.167030
BXBXA	BAXTER CITY AG LAND	28.664360	7.087510	0.227430	0.694480	17.484160	0.000000	3.003750	0.167030
CFCF	COLFAX CITY	41.483100	7.087510	0.227430	0.694480	16.992770	16.313880	0.000000	0.167030
CFCFA	COLFAX CITY AG LAND	28.172970	7.087510	0.227430	0.694480	16.992770	0.000000	3.003750	0.167030
CFCFE	COLFAX CITY CITY ANNEX	41.483100	7.087510	0.227430	0.694480	16.992770	16.313880	0.000000	0.167030
KLNT	KELLOGG CITY	31.932190	7.087510	0.227430	0.694480	15.785040	7.970700	0.000000	0.167030
KLNTA	KELLOGG CITY AG	0.000000	0.000000	0.000000	0.000000	0.000000	0.000000	0.000000	0.000000
LBGNT	LAMBS GROVE CITY	34.972300	7.087510	0.227430	0.694480	15.785040	11.010810	0.000000	0.167030
LVL5	LYNNVILLE CITY	29.932390	7.087510	0.227430	0.694480	12.311250	9.444690	0.000000	0.167030
LVL5A	LYNNVILLE CITY AG LAND	23.491450	7.087510	0.227430	0.694480	12.311250	0.000000	3.003750	0.167030
MGMG	MINGO CITY	37.762750	7.087510	0.227430	0.694480	16.992770	12.593530	0.000000	0.167030
MGMGA	MINGO CITY AG LAND	28.172970	7.087510	0.227430	0.694480	16.992770	0.000000	3.003750	0.167030
MVCF	MITCHELLVILLE CITY	35.065750	7.087510	0.227430	0.694480	16.992770	9.896530	0.000000	0.167030
MVCF A	MITCHELLVILLE CITY AG LD	28.172920	7.087510	0.227430	0.694480	16.992770	0.000000	3.003700	0.167030
MNMN	MONROE CITY	35.109580	7.087510	0.227430	0.694480	14.656120	12.277010	0.000000	0.167030
MNMNA	MONROE CITY AG LAND	25.836320	7.087510	0.227430	0.694480	14.656120	0.000000	3.003750	0.167030
NWNT	NEWTON CITY	41.101490	7.087510	0.227430	0.694480	15.785040	17.140000	0.000000	0.167030
NWNTA	NEWTON CITY AG LAND	26.965240	7.087510	0.227430	0.694480	15.785040	0.000000	3.003750	0.167030
NWNT E	NEWTON CITY RACEWAY ANEX	41.101490	7.087510	0.227430	0.694480	15.785040	17.140000	0.000000	0.167030
NWNT1	NEWTON CITY SSMID	42.601440	7.087510	0.227430	0.694480	15.785040	18.639950	0.000000	0.167030
OAGN	OAKLAND ACRES CITY	29.188390	7.087510	0.227430	1.742870	14.246770	5.716780	0.000000	0.167030
PCPC	PRAIRIE CITY CITY	34.220990	7.087510	0.227430	0.694480	14.656120	11.388420	0.000000	0.167030
PCPCA	PRAIRIE CITY CITY AG LAND	25.836320	7.087510	0.227430	0.694480	14.656120	0.000000	3.003750	0.167030
RSMN	REASNOR CITY	38.950780	7.087510	0.227430	0.694480	14.656120	16.118210	0.000000	0.167030
RSMNA	REASNOR CITY AG LAND	22.832570	7.087510	0.227430	0.694480	14.656120	0.000000	0.000000	0.167030
SYLS	SULLY CITY	30.141650	7.087510	0.227430	0.694480	12.311250	9.653950	0.000000	0.167030
SYLSA	SULLY CITY AG LAND	23.491450	7.087510	0.227430	0.694480	12.311250	0.000000	3.003750	0.167030
VALMG	VALERIA CITY	33.269220	7.087510	0.227430	0.694480	16.992770	8.100000	0.000000	0.167030

**Rural Districts**

District Code	District Name	Total Levy	County	Assessor	Area School	School	Township	Other
BVLS6	B VISTA/L-SULLY/SULLY FIRE	24.227280	9.809750	0.227430	0.694480	12.311250	1.017340	0.167030
BVLS4	B VISTA/L-SULLY/KELL FIRE	24.304780	9.809750	0.227430	0.694480	12.311250	1.094840	0.167030
BVLS5	B VISTA/L-SY/REASNOR FIRE	24.297280	9.809750	0.227430	0.694480	12.311250	1.087340	0.167030
BVNT4	B VISTA/NEW/KELLOGG FIRE	27.778570	9.809750	0.227430	0.694480	15.785040	1.094840	0.167030
BVNT5	B VISTA/NEW/REASNOR FIRE	27.771070	9.809750	0.227430	0.694480	15.785040	1.087340	0.167030
BVNT6	B VISTA/NEW/SULLY FIRE	27.701070	9.809750	0.227430	0.694480	15.785040	1.017340	0.167030
BVNT1	BUENA VISTA/NEWTON/NBF	27.778570	9.809750	0.227430	0.694480	15.785040	0.487340	0.774530
CCBFF	CL CR/BOND-F/COLLINS FIRE	28.862580	9.809750	0.227430	0.694480	17.277390	0.686500	0.167030
CCBFE	CL CR/BOND-F/MINGO FIRE	28.862580	9.809750	0.227430	0.694480	17.277390	0.686500	0.167030
CCMGE	CL CR/COL-MNGO/MINGO FIRE	28.577960	9.809750	0.227430	0.694480	16.992770	0.686500	0.167030
CCCNF	CL CR/COL-MXWL/COLNS FIRE	29.343420	9.809750	0.227430	0.694480	17.758230	0.686500	0.167030
CCBX7	CLEAR CR/BAXTER/WM CONTR	29.069350	9.809750	0.227430	0.694480	17.484160	0.686500	0.167030
DMPC2	DES MOINES/PCM/WC	26.456900	9.809750	0.227430	0.694480	14.656120	0.902090	0.167030
DMMNB	DES M/PCM/MONORE FIRE	26.389400	9.809750	0.227430	0.694480	14.656120	0.834590	0.167030
DMSPC	DES M/SEP/CAMP TWP FIRE	27.243340	9.809750	0.227430	0.694480	15.442560	0.902090	0.167030
DMPCC	DES MOINES/PCM/WC	26.456900	9.809750	0.227430	0.694480	14.656120	0.294590	0.774530
ECLS5	ELK CR/L-SULLY/REAS FIRE	23.883040	9.809750	0.227430	0.694480	12.311250	0.673100	0.167030
ECLS6	ELK CR/L-SULLY/SULLY FIRE	23.813040	9.809750	0.227430	0.694480	12.311250	0.603100	0.167030
ECMN5	ELK CR/PCM/REASNOR FIRE	26.227910	9.809750	0.227430	0.694480	14.656120	0.673100	0.167030
ECPL6	ELK CR/PELLA/SULLY FIRE	26.106860	9.809750	0.227430	0.694480	14.605070	0.603100	0.167030
ECPL5	ELK CREEK/PELLA/REAS FIRE	26.176860	9.809750	0.227430	0.694480	14.605070	0.673100	0.167030
FVNT	FAIRVIEW/NEWTON	27.191220	9.809750	0.227430	0.694480	15.785040	0.507490	0.167030
FVNT1	FAIRVIEW/NEWTON/NBF	27.356230	9.809750	0.227430	0.694480	15.785040	0.065000	0.774530
FVMN	FAIRVIEW/PCM	26.062300	9.809750	0.227430	0.694480	14.656120	0.507490	0.167030
FVPC2	FAIRVIEW/PCM/WC	26.227310	9.809750	0.227430	0.694480	14.656120	0.065000	0.774530
HGGN9	H GR/GRN-NEWB/GILMAN FIRE	26.885150	9.809750	0.227430	1.742870	14.246770	0.691300	0.167030
HGGN8	H GR/GRN-NEWB/GRINL FIRE	26.952650	9.809750	0.227430	1.742870	14.246770	0.758800	0.167030
HGGN4	H GR/GRN-NEWB/KELL FIRE	26.952650	9.809750	0.227430	1.742870	14.246770	0.758800	0.167030
HGSM9	H GROVE/E MRS/JILMN FIRE	26.353000	9.809750	0.227430	1.742870	13.714620	0.691300	0.167030
HGNT4	H GROVE/NEW/KELLOGG FIRE	27.442530	9.809750	0.227430	0.694480	15.785040	0.758800	0.167030



**Rural Districts**

District Code	District Name	Total Levy	County	Assessor	Area School	School	Township	Other
IDBX7	INDEP/BAXTER/WM CONTRACT	29.047550	9.809750	0.227430	0.694480	17.484160	0.664700	0.167030
IDCM7	INDEP/COL-MINGO/WM CONTR	28.556160	9.809750	0.227430	0.694480	16.992770	0.664700	0.167030
KGNT	KELLOGG TWP/NEWTON	27.459230	9.809750	0.227430	0.694480	15.785040	0.775500	0.167030
LGLS	LYNN GR/L-SLLY/SULLY FIRE	24.122590	9.809750	0.227430	0.694480	12.311250	0.912650	0.167030
MKBX3	MALAKA/BAXTER/WM	29.084080	9.809750	0.227430	0.694480	17.484160	0.093730	0.774530
MKBX7	MALAKA/BAXTER/WM CONTRACT	29.084080	9.809750	0.227430	0.694480	17.484160	0.701230	0.167030
MKNT1	MALAKA/NEWTON/NBF	27.384960	9.809750	0.227430	0.694480	15.785040	0.093730	0.774530
MKNT3	MALAKA/NEWTON/WM	27.384960	9.809750	0.227430	0.694480	15.785040	0.093730	0.774530
MKNT7	MALAKA/NEWTON/WM CONTRACT	27.384960	9.809750	0.227430	0.694480	15.785040	0.701230	0.167030
MRSMD	MARIPE MRSHL/JFFRSN FIRE	26.238700	9.809750	0.227430	1.742870	13.714620	0.577000	0.167030
MRSMD	MARIPE MRSHL/KELLGG FIRE	26.306200	9.809750	0.227430	1.742870	13.714620	0.644500	0.167030
MRSMD	MARIPE MRSHL/WM CONTRACT	26.306200	9.809750	0.227430	1.742870	13.714620	0.644500	0.167030
MRNTG	MARIPOSA/NEW/JEFFRSN FIRE	27.260730	9.809750	0.227430	0.694480	15.785040	0.577000	0.167030
MRNT4	MARIPOSA/NEW/KELLOGG FIRE	27.328230	9.809750	0.227430	0.694480	15.785040	0.644500	0.167030
MRNT1	MARIPOSA/NEWTON/NBF	27.328230	9.809750	0.227430	0.694480	15.785040	0.037000	0.774530
MRNT7	MARIPOSA/NEWTON/WM CONTRC	27.328230	9.809750	0.227430	0.694480	15.785040	0.644500	0.167030
MPCFD	MD PR/COL-MCOLFAX FIRE	28.473060	9.809750	0.227430	0.694480	16.992770	0.581600	0.167030
MPCFA	MD PR/COL-MINGO/WM CONTR	28.473060	9.809750	0.227430	0.694480	16.992770	0.581600	0.167030
MPNTB	MD PR/NEWTON/MONROE FIRE	27.265330	9.809750	0.227430	0.694480	15.785040	0.581600	0.167030
MPNTA	MD PR/NEWTON/WM CONTRCTD	27.265330	9.809750	0.227430	0.694480	15.785040	0.581600	0.167030
MPPCD	MD PR/PCM/COLFAX FIRE	26.136410	9.809750	0.227430	0.694480	14.656120	0.581600	0.167030
MPPCA	MD PR/PCM/WM CONTRCTD	26.136410	9.809750	0.227430	0.694480	14.656120	0.581600	0.167030
MPCF1	MD PRAIRIE/COLF-MINGO/NBF	28.675560	9.809750	0.227430	0.694480	16.992770	0.176600	0.774530
MPCF2	MD PRAIRIE/COLF-MINGO/WM	28.675560	9.809750	0.227430	0.694480	16.992770	0.176600	0.774530
MPNT1	MOUND PRAIRIE/NEWTON/NBF	27.467830	9.809750	0.227430	0.694480	15.785040	0.176600	0.774530
MPNT2	MOUND PRAIRIE/NEWTON/WM	27.467830	9.809750	0.227430	0.694480	15.785040	0.176600	0.774530
MPPC2	MOUND PRAIRIE/PCM/WM	26.338910	9.809750	0.227430	0.694480	14.656120	0.176600	0.774530
NTNTS	NEW TWP/NEWTON/NBF/SEWER	27.877400	9.809750	0.227430	0.694480	15.785040	0.046170	1.314530
NTNT7	NEW TWP/NEWTON/WM CONTRCT	27.337400	9.809750	0.227430	0.694480	15.785040	0.653670	0.167030
NTNT1	NEWTON TWP/NEWTON/NBF	27.337400	9.809750	0.227430	0.694480	15.785040	0.046170	0.774530
PALS	PALO ALTO/L-S/REASNR FIRE	24.216010	9.809750	0.227430	0.694480	12.311250	1.006070	0.167030
PANT	PALO ALTO/NEW/REASNR FIRE	27.689800	9.809750	0.227430	0.694480	15.785040	1.006070	0.167030
PANT1	PALO ALTO/NEWTON/NBF	27.730640	9.809750	0.227430	0.694480	15.785040	0.439410	0.774530
PAMN	PALO ALTO/PCM/REASNR FIRE	26.560880	9.809750	0.227430	0.694480	14.656120	1.006070	0.167030
PWCME	POWSHK/COL-MMINGO FIRE	28.513660	9.809750	0.227430	0.694480	16.992770	0.622200	0.167030
PWCMD	POWSHK/COL-MINGO/COL FIRE	28.513660	9.809750	0.227430	0.694480	16.992770	0.622200	0.167030
RCGN8	R CR/GRN-NEWB/GRINL FIRE	26.895530	9.809750	0.227430	1.742870	14.246770	0.701680	0.167030
RCGNS	R CR/GRN-NEWB/GRINL FIRE	26.895530	9.809750	0.227430	1.742870	14.246770	0.701680	0.167030
RCGN4	R CRK/GRN-NEWB/KELL FIRE	26.903030	9.809750	0.227430	1.742870	14.246770	0.709180	0.167030
RCNT4	R CRK/NEWTON/KELLG FIRE	27.392910	9.809750	0.227430	0.694480	15.785040	0.709180	0.167030
RLNT4	RICHLAND/NEWTON/KELL FIRE	27.343960	9.809750	0.227430	0.694480	15.785040	0.660230	0.167030
RLGN6	RICHLD/GRN-NEWB/SLLY FIRE	26.861580	9.809750	0.227430	1.742870	14.246770	0.667730	0.167030
RLLS4	RICHLD/L-SULLY/KELL FIRE	23.870170	9.809750	0.227430	0.694480	12.311250	0.660230	0.167030
RLLS6	RICHLD/L-SULLY/SULLY FIRE	23.877670	9.809750	0.227430	0.694480	12.311250	0.667730	0.167030
RLGN8	RICHLND/GRN-NEWB/GRN FIRE	26.784080	9.809750	0.227430	1.742870	14.246770	0.590230	0.167030
RLGN4	RICHLND/GRN-NEWB/KEL FIRE	26.854080	9.809750	0.227430	1.742870	14.246770	0.660230	0.167030
RLLS8	RICHLND/L-SULLY/GRNL FIRE	23.800170	9.809750	0.227430	0.694480	12.311250	0.590230	0.167030
SHBXE	SHERMAN/BAXTER/MINGO FIRE	28.990350	9.809750	0.227430	0.694480	17.484160	0.607500	0.167030
SHBX1	SHERMAN/BAXTER/NBF	29.057850	9.809750	0.227430	0.694480	17.484160	0.067500	0.774530
SHBX7	SHERMAN/BAXTER/WM CONTRCT	29.057850	9.809750	0.227430	0.694480	17.484160	0.675000	0.167030
SHCMD	SHERMAN/COL-MCOLFAX FIRE	28.566460	9.809750	0.227430	0.694480	16.992770	0.675000	0.167030
SHCME	SHERMAN/COL-MMINGO FIRE	28.498960	9.809750	0.227430	0.694480	16.992770	0.607500	0.167030
SHNTD	SHERMAN/NEWTON/COLFAX FIRE	27.358730	9.809750	0.227430	0.694480	15.785040	0.675000	0.167030
SHNTE	SHERMAN/NEWTON/MINGO FIRE	27.291230	9.809750	0.227430	0.694480	15.785040	0.607500	0.167030
SHNT1	SHERMAN/NEWTON/NBF	27.358730	9.809750	0.227430	0.694480	15.785040	0.067500	0.774530
SHNT7	SHERMAN/NEWTON/WM CONTRCT	27.358730	9.809750	0.227430	0.694480	15.785040	0.675000	0.167030
WSCFH	WASH/COL-MMITCHLVL FIRE	28.309770	9.809750	0.227430	0.694480	16.992770	0.418310	0.167030
WSCFA	WASH/COL-M/WM CONTRACTED	28.309770	9.809750	0.227430	0.694480	16.992770	0.418310	0.167030
WSSPH	WASH/SE POLK/MTCHLVL FIRE	26.759560	9.809750	0.227430	0.694480	15.442560	0.418310	0.167030
WSCFD	WASHGTN/COL-MCOLFAX FIRE	28.309770	9.809750	0.227430	0.694480	16.992770	0.418310	0.167030



Jasper County

# Tax Rate Summary Sheet

Taxing year 2021

## Rural Districts

<u>District Code</u>	<u>District Name</u>	<u>Total Levy</u>	<u>County</u>	<u>Assessor</u>	<u>Area School</u>	<u>School</u>	<u>Township</u>	<u>Other</u>
WSCF2	WASHINGTON/COLF-MINGOWC	28.512270	9.809750	0.227430	0.694480	16.992770	0.013310	0.774530
WSPC2	WASHINGTON/PCM/MC	26.175620	9.809750	0.227430	0.694480	14.656120	0.013310	0.774530
WSPCA	WASHINGTON/PCM/MC CONTRCT	25.973120	9.809750	0.227430	0.694480	14.656120	0.418310	0.167030
WSPCH	WASHNGTN/PCM/MTCHLVL FIRE	25.973120	9.809750	0.227430	0.694480	14.656120	0.418310	0.167030



## Authority Detail

Township

	Total Levy	OW NE D CEMETERY	MA RIP OS A RR	JEF FE RS ON TWP FIRE	WE BT MA LA KA CO NTR CT ED AM BU LA NC E	WE BT MA LA KA CO NTR CT ED FIRE	FAIRVIEW RR	PO WE SH EK TWP RR	MI NG O FIRE	GRI NN ELL AM BU LA NC E	GRI NN ELL RA L FIRE	NO N OW NE D CEMETERY	RIC HL AN D RR	DE B MO INE S RR	MO UN D PR AIR RR	SU LLY FIRE	SU LLY AM BU LA NC E	SH ER MA N RR	CO LF AX FIRE	SV RR	RE AS NO R AM BU LA NC E	RE AS NO R FIRE	KE LL OG G AM BU LA NC E	KE LL OG G FIRE	CA MP TW P AM BU LA NC E	WA BH O TO N RR	PA LO AL TO RR	EL K CR EE K RR	WA LN UT CR EE K CO NTR CT ED FIRE	CL EA R CR EE K RR	CO LL I NS FIRE & AM BU LA NC E	MIT CH ELL VIL LE FIRE	HIC K O RY GR OV E RR	NE WT ON TWP RR	LY NN GR OV E RR	KE LL OG G TWP RR	RO CK CR EE K RR	CO LF AX AM BU LA NC E	MO NR DE FIRE	IND EP EN D EN CE RR	QIL MA N FIRE								
BUENA VISTA TOWNSHIP/CEMETERY	0.4 873 40	0.4 873 40																			0.0 000 00																												
BUENA VISTA TOWNSHIP/KELLOGG FIRE	0.6 075 00																					0.1 350 00	0.4 725 00																										
BUENA VISTA TOWNSHIP/REASNOR FIRE	0.6 000 00																				0.2 000 00	0.4 000 00																											
BUENA VISTA TOWNSHIP/SULLY FIRE	0.5 300 00															0.4 500 00	0.0 800 00																																
CLEAR CREEK TOWNSHIP/CEMETERY	0.0 790 00	0.0 250 00									0.0 540 00																	0.0 000 00																					
CLEAR CREEK TOWNSHIP/COLLINS FIRE	0.6 075 00																																																
CLEAR CREEK TOWNSHIP/MINGO FIRE	0.6 075 00							0.6 075 00																																									
CLEAR CREEK TWP/WEST MALAKA CONTRD FIRE	0.6 075 00				0.6 075 00																																												
DES MOINES TOWNSHIP/CAMP TWP FIRE	0.6 075 00																							0.4 050 00	0.2 025 00																								
DES MOINES TOWNSHIP/CEMETERY	0.2 945 90	0.2 945 90														0.0 000 00																																	
DES MOINES TOWNSHIP/MONROE FIRE	0.5 400 00																																																
ELK CREEK TOWNSHIP/CEMETERY	0.0 731 00	0.0 611 00									0.0 120 00																	0.0 000 00																					
ELK CREEK TOWNSHIP/REASNOR FIRE	0.6 000 00																				0.2 000 00	0.4 000 00																											
ELK CREEK TOWNSHIP/SULLY FIRE	0.5 300 00															0.4 500 00	0.0 800 00																																
FAIRVIEW TOWNSHIP/CEMETERY	0.0 650 00	0.0 650 00																																															
FAIRVIEW TOWNSHIP/FIRE	0.4 424 90					0.4 424 90																																											
HICKORY GROVE TOWNSHIP/CEMETERY	0.1 513 00	0.1 513 00																																															
HICKORY GROVE TOWNSHIP/GILMAN FIRE	0.5 400 00																																																
HICKORY GROVE TOWNSHIP/GRINNELL FIRE	0.6 075 00								0.2 000 00	0.4 075 00																																							
HICKORY GROVE TOWNSHIP/KELLOGG FIRE	0.6 075 00																						0.1 350 00	0.4 725 00																									
INDEPENDENCE TOWNSHIP/CEMETERY	0.0 572 00	0.0 572 00																																															
INDEPNDCNE TWP/WEST MALAKA CONTRCTD FIRE	0.6 075 00				0.2 025 00	0.4 050 00																																											
KELLOGG TOWNSHIP/CEMETERY	0.1 680 00	0.1 150 00										0.0 530 00																																					
KELLOGG TOWNSHIP/KELLOGG FIRE	0.6 075 00																						0.1 350 00	0.4 725 00																									
LYNN GROVE TOWNSHIP/CEMETERY	0.3 826 50	0.3 225 50										0.0 600 00																																					
LYNN GROVE TOWNSHIP/SULLY FIRE	0.5 300 00															0.4 500 00	0.0 800 00																																
MALAKA TOWNSHIP/CEMETERY	0.0 937 30	0.0 937 30																																															
MALAKA TWP/WEST MALAKA CONTRACTED FIRE	0.6 075 00				0.2 025 00	0.4 050 00																																											
MARIPOSA TOWNSHIP/CEMETERY	0.0 370 00	0.0 370 00	0.0 000 00																																														
MARIPOSA TOWNSHIP/JEFFERSON TWP FIRE	0.5 400 00			0.5 400 00																																													
MARIPOSA TOWNSHIP/KELLOGG FIRE	0.6 075 00																						0.1 350 00	0.4 725 00																									
MARIPOSA TWP/WEST MALAKA CONTRACTED FIRE	0.6 075 00				0.2 025 00	0.4 050 00																																											
MOUND PR TWP/WALNUT CREEK CONTRCTD FIRE	0.4 050 00																																																







Jasper County

# Tax Rate Summary Sheet

Taxing year 2021

City	Total Levy	GENERAL RR	EMERGENCY	INSURANCE	EMPLOYEE BENEFITS	FICA/PERS	LOCAL EMERGENCY	MGM RR	DEBT SERVICE	SUP LOCAL EMERGENCY	CFCF RR	SUPP CRT OF PUBLIC LIBRARY	SUPP CRT OF LOCAL EMG MGMT COM	LBN TRR	SUPP CRT LOCAL EMG MGMT COM	POLICE RETIREE	MVMT RR	BMD	KLN TRR	RSMN RR	OWNED CIVIC CENTER	PCPC RR	OAGH RR	SYLS RR	SUPP CRT LOCAL EMG MGMT COM	CAPITAL IMPROVEMENTS	MNH RR	LVLB RR	SUPP CRT LOCAL EMG MGMT	ROLL BACK REPLACEMENT					
NEWTON CORP SSMID	1,499,950																	1,499,950																	
NEWTON CORPORATION	17,140,000	8,100,000		0,468,280	2,979,760	1,102,210			2,296,220			0,270,000			0,045,610	1,877,920	0,000,000																		
OAKLAND ACRES CORPORATION	5,716,780	5,716,780																					0,000,000												
PRAIRIE CITY CORPORATION	11,388,420	8,100,000		1,012,700	0,814,240	1,295,940									0,041,630						0,123,910	0,000,000													
REASNOR CORPORATION	16,118,210	8,100,000	0,212,610	1,417,400		0,368,520			5,941,720						0,077,960				0,000,000																
SULLY CORPORATION	9,653,950	8,100,000							1,553,950															0,000,000											
VALERIA CORPORATION	8,100,000	8,100,000																																	
<b>School</b>																																			
	Total Levy	PLAYGROUND		MANAGEMENT		VOTED PHYSICAL PLANT/TEQ		GENERAL		REGULAR PHYSICAL PLANT/TEQ		DEBT SERVICE		INSTRUCTIONAL SUPPORT		VOTED PHYSICAL PLANT & EQUIPMENT		REGULAR PHYSICAL PLANT																	
BAXTER SCHOOL	17,484,610			0,633,870	0,304,460	12,324,320	0,330,000	3,687,420	0,204,090																										
BONDURANT-FARRAR SCHOOL	17,277,390			1,616,920	1,340,000	8,690,550	0,330,000	4,050,000	1,249,920																										
COLFAX-MINGO SCHOOL	16,992,770			0,821,020	0,821,020	9,848,110	0,330,000	4,050,000	1,273,640								0,670,000																		
COLLINS-MAXWELL SCHOOL	17,758,230			1,151,940	1,340,000	12,351,110	0,330,000	2,374,240	0,210,940																										
EAST MARSHALL SCHOOL	13,714,620		0,135,000	2,717,550	0,670,000	7,927,350	0,330,000	1,837,070	0,097,650																										
GRINNELL-NEUBURG SCHOOL	14,246,770			2,046,890	0,526,910	10,356,160	0,330,000	0,986,810																											
LYNNVILLE-SULLY SCHOOL	12,311,250			1,010,230	0,494,820	7,631,300		2,653,830	0,191,070																							0,330,000			
NEWTON SCHOOL	15,785,040			1,140,960	0,670,000	11,310,760	0,330,000	2,181,810	0,151,510																										
PCM SCHOOL	14,656,120			1,795,500	0,670,000	8,748,190	0,330,000	2,700,000	0,412,430																										
PELLA SCHOOL	14,609,070			1,170,910	0,670,000	8,469,290	0,330,000	3,600,000	0,364,870																										
SOUTHEAST POLK SCHOOL	15,442,560			1,322,720	1,340,000	10,004,700	0,330,000	2,132,780	0,312,360																										
<b>Area School</b>																																			
	Total Levy	EQUIPMENT		EARLY RETIREMENT		GENERAL		DEBT SERVICE		INSURANCE		PLANT		TORT LIABILITY		UNEMPLOYMENT																			
DMACC - XI MERGED AREASCHOOL	0,694,480		0,090,000	0,036,790	0,202,500	0,148,990	0,202,500	0,011,860	0,001,640																										
IOWA VALLEY - VI MERGED AREA SCHOOL	1,742,870		0,090,000	0,166,650	0,202,500	0,693,850	0,337,300	0,202,500	0,048,070	0,000,000																									
<b>County</b>																																			
	Total Levy	RURAL SERVICES BASIC		CO RURAL RR		GENERAL SUPPLEMENTAL		2012 C GO BONDS		GENERAL BASIC		2013 GO REFUNDED LEICP		PIONEER CEMETERY		ADMIN BLDG CAP PROJ FUND		COUNTYWIDE RR																	
COUNTY FUNDS-COUNTYWIDE	7,087,510				2,186,750	0,225,475	4,446,710	0,069,768	0,002,070	0,156,737	0,000,000																								
COUNTY FUNDS-RURAL ONLY	2,722,240	2,722,240	0,000,000																																
<b>Assessor</b>																																			
	Total Levy	ASSESSMENT EXPENSE																		CO ASSESSOR RR															
COUNTY ASSESSOR	0,227,430																			0,227,430	0,000,000														
<b>Other</b>																																			
	Total Levy	BRUCELLOSIS & TUBERCULOSIS ERADICATION		BRUCELLOSIS RR		AG EXT EDUCATION		TORT LIABILITY		AG EXTENSION RR		DES MOINES REGIONAL TRANSIT AUTHORITY		GENERAL		WALNUT CREEK RR		NEWTN RURAL BENEFIRE		HTNTR RR															
AGRICULTURAL EXTENSION COUNCIL	0,164,630					0,162,300	0,002,330	0,000,000																											
BRUCELLOSIS & TUBERCULOSIS ERADICATION	0,002,400	0,002,400	0,000,000																																
COUNTRY CLUB ACRES SANITARY SEWER DIST.	0,540,000													0,540,000																		0,000,000			
DES MOINES REGIONAL TRANSIT AUTHORITY	0,000,000										0,000,000																								
NEWTON RURAL BENEFITED FIRE DISTRICT	0,607,500													0,607,500																0,000,000					
WALNUT CREEK BENEFITED FIRE DISTRICT	0,607,500													0,607,500	0,000,000																				
WEST MALAKA BENEFITED FIRE DISTRICT	0,607,500													0,607,500																					

October 25, 2022

Tuesday, October 25, 2022, the Jasper County Board of Supervisors met in regular session at 9:30 a.m. Supervisors Talsma, Carpenter, and Cupples present and accounted for; Chairman Talsma presiding.

Motion by Cupples and seconded by Carpenter to adopt Resolution 22-82, a hiring resolution certifying the following to the Auditor for payroll implementation:

<u>DEPARTMENT</u>	<u>POSITION</u>	<u>EMPLOYEE</u>	<u>PAY RATE</u>	<u>RANGE/STEP</u>	<u>EFFECTIVE DATE</u>
Elderly Nutrition	Substitute Delivery Driver	Iva Powell	\$11.26	Range 9/ Step 3 Hourly Non-bargaining Rate	10/26/2022

YEA: CARPENTER, CUPPLES, TALSMA

A complete copy of the Resolution is on file in the Office of the Jasper County Auditor.

Motion by Cupples and seconded by Carpenter to approve an Agreement between Jasper County and Frevert-Ramsey-Kobes Architects-Engineers, P.C. for services concerning a multi-phased, multi-year project to build a new Secondary Roads Department yard and associated structures. The cost is to be covered by ARPA.

YEA: CARPENTER, CUPPLES, TALSMA

Motion by Cupples and seconded by Carpenter to approve claims paid through 10/25/2022.

YEA: CARPENTER, CUPPLES, TALSMA

Motion by Cupples and seconded by Carpenter to approve Board of Supervisors Minutes for October 18, 2022.

YEA: CARPENTER, CUPPLES, TALSMA

Motion by Carpenter and seconded by Cupples to adjourn the Tuesday, October 25, 2022, meeting of the Jasper County Board of Supervisors.

YEA: CUPPLES, CARPENTER, TALSMA

---

Dennis K. Parrott, Auditor

---

Brandon Talsma, Chairman